

| Drawing Name: | Drawing No: | Date | | | | | | | | | | | | |
|---|-------------|------|--|--|--|--|--|--|--|--|--|--|--|--|
| | | A | | | | | | | | | | | | |
| Drawing Register | 001 | ✓ | | | | | | | | | | | | |
| Site Location Plan | 002 | ✓ | | | | | | | | | | | | |
| Access Plan | 003 | ✓ | | | | | | | | | | | | |
| Lease Demise | 004 | ✓ | | | | | | | | | | | | |
| FIXIT's & Project Dependencies | 006 | ✓ | | | | | | | | | | | | |
| Existing Site Plan | 100 | ✓ | | | | | | | | | | | | |
| Existing Site Elevation A | 150 | ✓ | | | | | | | | | | | | |
| Existing Site Elevation B | 151 | ✓ | | | | | | | | | | | | |
| Proposed Site Plan | 200 | ✓ | | | | | | | | | | | | |
| Proposed Site Elevation A | 250 | ✓ | | | | | | | | | | | | |
| Proposed Site Elevation B | 251 | ✓ | | | | | | | | | | | | |
| Antenna Plan & RRU Plan | 310 | ✓ | | | | | | | | | | | | |
| Existing Antenna Schedule | 320 | ✓ | | | | | | | | | | | | |
| Existing Antenna Line Configuration | 325 | ✓ | | | | | | | | | | | | |
| Proposed Antenna Schedule | 330 | ✓ | | | | | | | | | | | | |
| Proposed Antenna Line Configuration | 335 | ✓ | | | | | | | | | | | | |
| Equipment & Support Structure Schedules | 400 | ✓ | | | | | | | | | | | | |
| Power & Transmission Schedule | 401 | ✓ | | | | | | | | | | | | |
| Proposed RF Compliance Plan | 500 | ✓ | | | | | | | | | | | | |
| Proposed RF Configuration Elevation A & B | 510 | ✓ | | | | | | | | | | | | |
| Purpose of Issue: | | | | | | | | | | | | | | |
| Planning | | ✓ | | | | | | | | | | | | |
| General Arrangement | | ✓ | | | | | | | | | | | | |
| Detailed Design | | | | | | | | | | | | | | |
| Construction | | | | | | | | | | | | | | |
| As Built | | | | | | | | | | | | | | |
| Issued by: | | | | | | | | | | | | | | |
| DAEL | | ✓ | | | | | | | | | | | | |

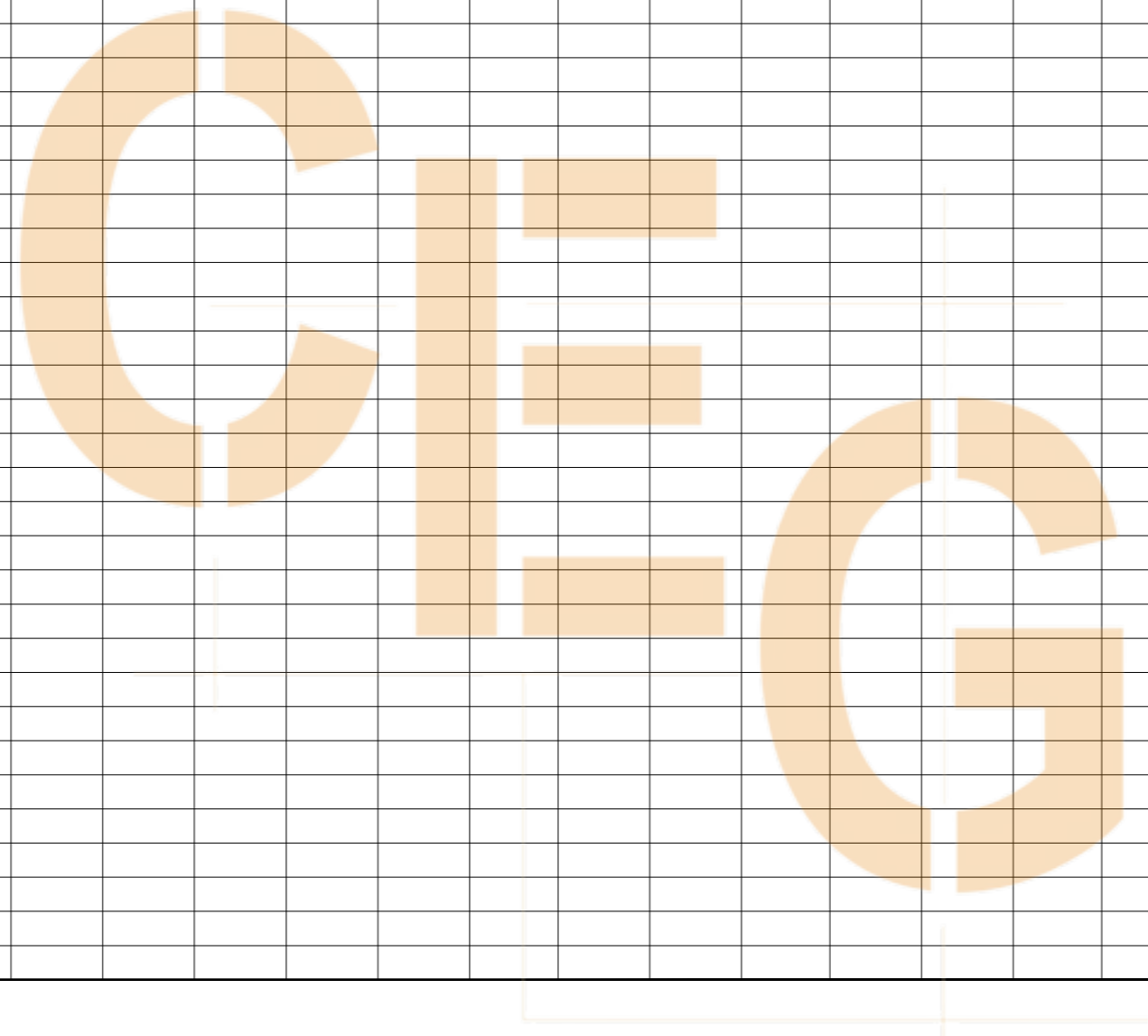

NOTES:
1. ALL DIMENSIONS IN MM UNLESS OTHERWISE NOTED.

| | | | | |
|--------------|-----------------------|---|----------------------------|----------|
| Master: M001 | MBNL / EE / H3G: MBNL | Project: Vendor Swap | Purpose of Issue: Planning | Issue: A |
| Date: XXX | Drawn: XXX | Revision / Upgrade Description: First Issue | | |
| Checked: XXX | Approved: XXX | | | |



Hatfield Business Park
Hatfield
Hertfordshire
AL10 9BW

Tel: 01707 315000
Fax: 01707 319001

Site Name: -

Site ID: -

Address: -

Title: 001 DRAWING REGISTER

Project: VENDOR SWAP

Purpose of Issue: GENERAL ARRANGEMENT

| | | |
|---------------|-----------------|----------------|
| EE Cell ID: - | MBNL Cell ID: - | 3UK Cell ID: - |
|---------------|-----------------|----------------|

Master Drawing No: - Issue: A

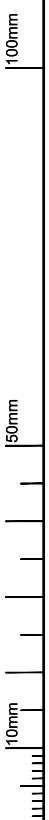

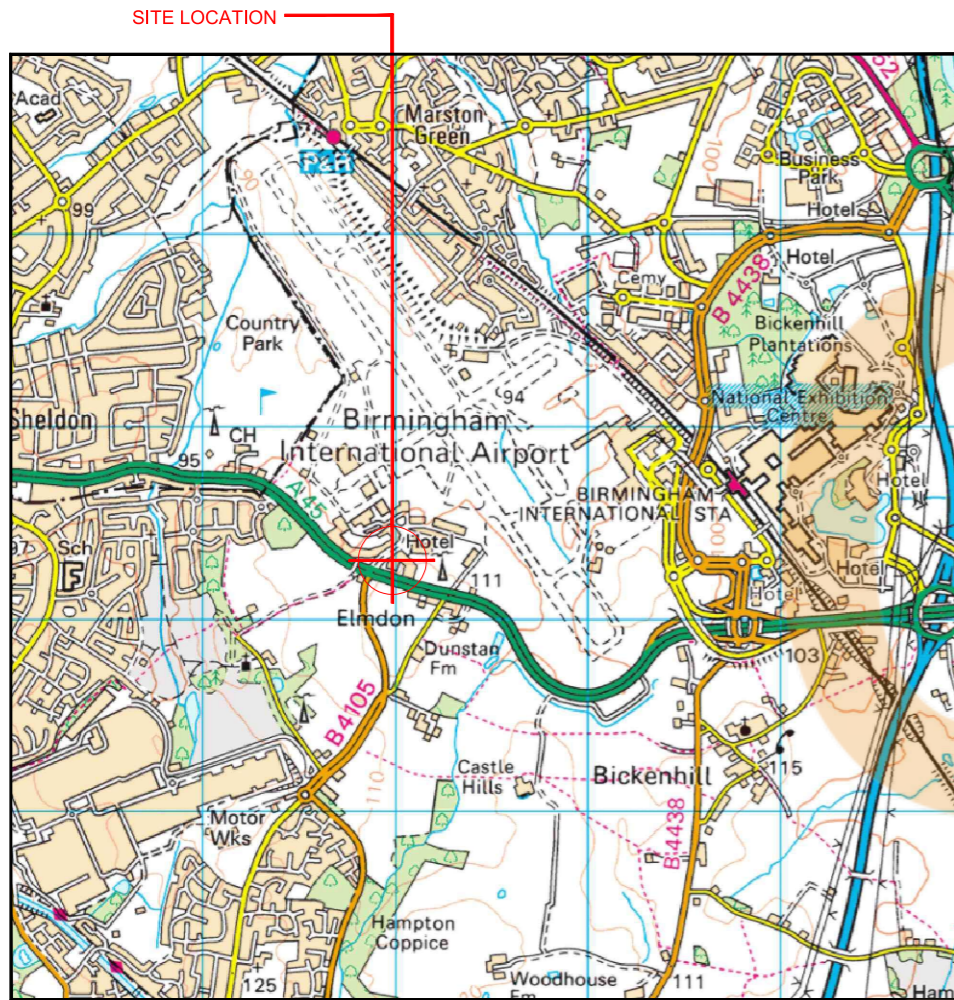

Reproduced by permission of Ordnance Survey on behalf of the Controller of Her Majesty's Stationery Office
All rights reserved. © Crown Copyright licence no. 100020449

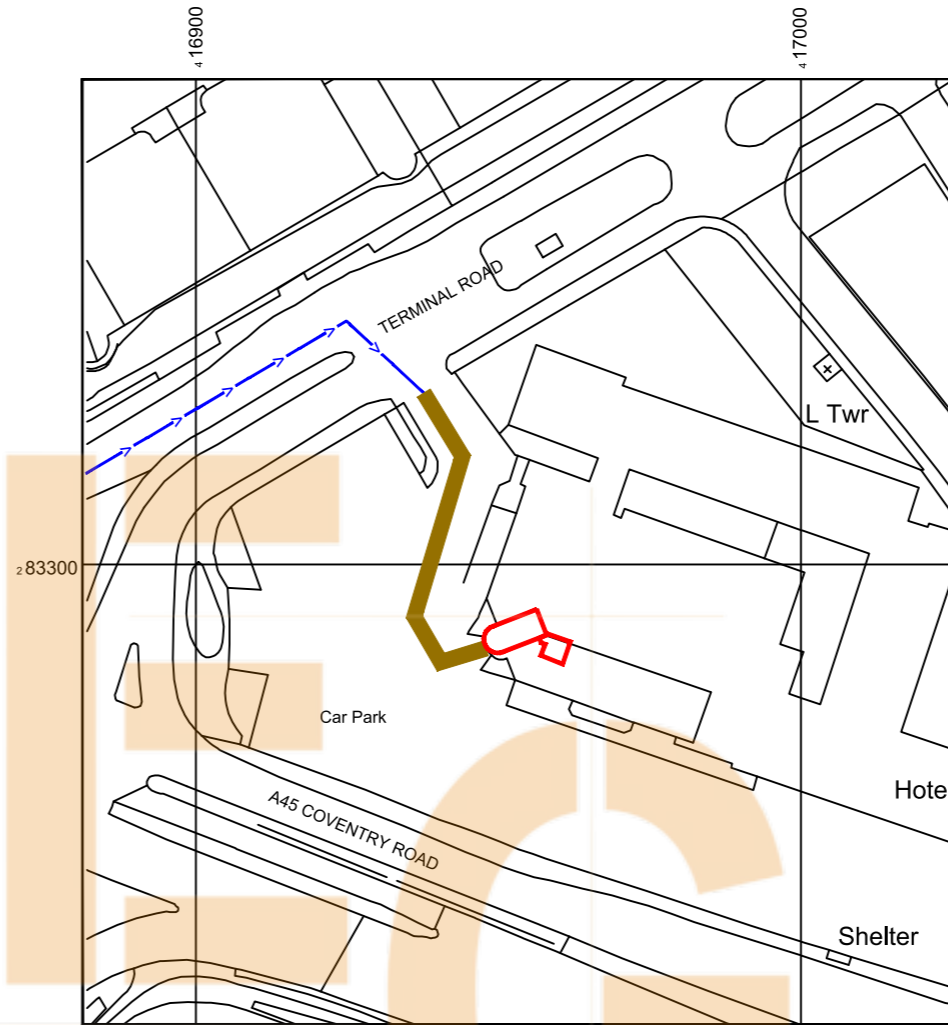

Reproduced by permission of Ordnance Survey on behalf of the Controller of Her Majesty's Stationery Office
All rights reserved. © Crown Copyright licence no. 100020449

NGR E: 416950 N: 283287

NOTES:

- ALL DIMENSIONS IN MM UNLESS OTHERWISE NOTED.
- DIRECTIONS TO SITE:
FROM M42 JUNCTION 6 TAKE THE A45 COVENTRY ROAD
TOWARDS BIRMINGHAM AIRPORT. THE HOLIDAY INN HOTEL IS
ON THE RIGHT HAND SIDE AFTER APPROX. 2km.

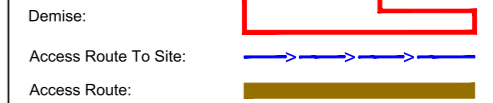

| | | | | |
|-----------|------------------|---------------------------------|-------------------|--------|
| Master: | MBNL / EE / H3G: | Project: | Purpose of Issue: | Issue: |
| M001 | MBNL | Vendor Swap | Planning | A |
| Date: | XXX | Revision / Upgrade Description: | | |
| Drawn: | XXX | First Issue | | |
| Checked: | XXX | | | |
| Approved: | XXX | | | |



Hatfield Business Park
Hatfield
Hertfordshire
AL10 9BW

Tel: 01707 315000
Fax: 01707 319001

100mm
50mm
10mm

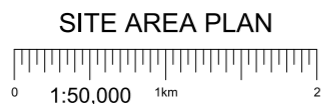

SITE PHOTOGRAPH



GOOGLE MAPS QR CODE

GOOGLE MAPS - <https://goo.gl/maps/Gu9c9o5C6AqCfvH29>

GOOGLE STREET VIEW - <https://goo.gl/maps/97QK8KLYKDV91QR6A>

| | | |
|--------------------|------------------------|--------------|
| Site Name: | - | |
| Site ID: | - | |
| Address: | - | |
| Title: | 002 SITE LOCATION PLAN | |
| Project: | VENDOR SWAP | |
| Purpose of Issue: | GENERAL ARRANGEMENT | |
| EE Cell ID: | MBNL Cell ID: | 3UK Cell ID: |
| - | - | - |
| Master Drawing No: | - | Issue: |
| | | A |



| Asset Reference | Asset Description: | Asset Status: | Access Description: | Asset Reference | Asset Description: | Asset Status: | Access Description: | Asset Reference | Asset Description: | Asset Status: | Access Description: |
|-----------------|--------------------|---------------|---------------------|-----------------|--------------------|---------------|---------------------|-----------------|--------------------|---------------|---------------------|
| A1 | Antenna | Proposed | Rigger Access Only | MCAB1 | METER | Installed | Unrestricted Access | AMP1-6 | MHA | Installed | Unrestricted Access |
| B1 | Antenna | Proposed | Rigger Access Only | CAB2 | Cabinet | Installed | Unrestricted Access | RA1-C1 | RRU | Proposed | Unrestricted Access |
| C1 | Antenna | Proposed | Rigger Access Only | CAB4 | Cabinet | Proposed | Unrestricted Access | RA2-C2 | RRU | Proposed | Unrestricted Access |
| | | | | | | | | RA3-C3 | RRU | Proposed | Unrestricted Access |
| | | | | | | | | BT 1-3 | BOB TOP | Proposed | Rigger Access Only |
| | | | | | | | | BB 1-3 | BOB BOTTOM | Proposed | Unrestricted Access |

NOTES:
 1. ALL DIMENSIONS IN MM UNLESS OTHERWISE NOTED.
 DEFINED ACCESS ROUTE DESCRIPTION FROM SITE ENTRANCE TO THE EQUIPMENT:
 ACCESS AS PER SITENET, SIGN IN AT RECEPTION, TAKE LIFT TO TOP FLOOR, THEN STAIRWELL INTO PLANTROOM AND ROOF ACCESS DOOR.

100mm
50mm
10mm

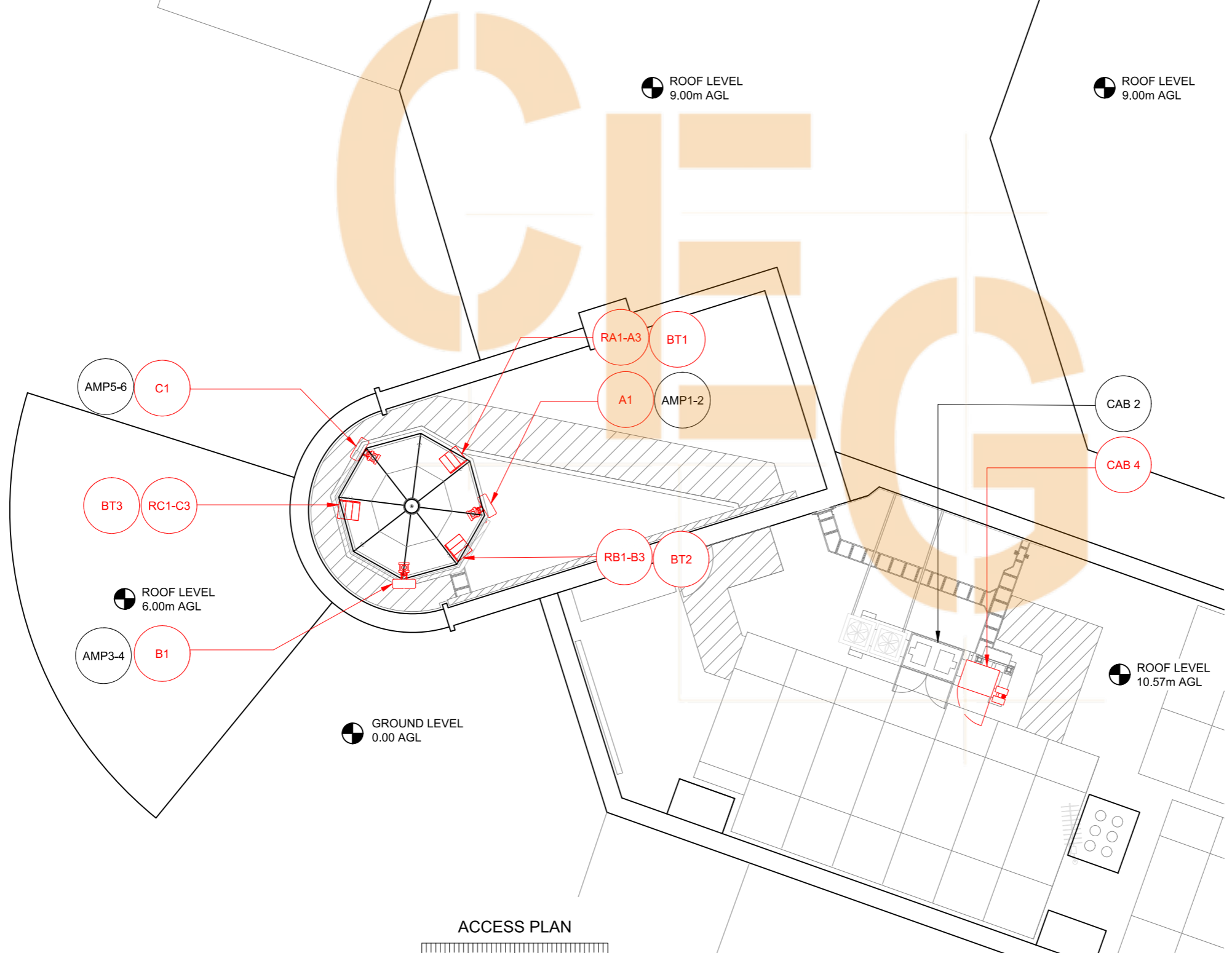

GROUND LEVEL 0.00 AGL

ROOF LEVEL 6.00m AGL

ROOF LEVEL 9.00m AGL

ROOF LEVEL 9.00m AGL

ROOF LEVEL 10.57m AGL



| | | | | |
|-----------|------------------|---------------------------------|-------------------|--------|
| Master: | MBNL / EE / H3G: | Project: | Purpose of Issue: | Issue: |
| M001 | MBNL | Vendor Swap | Planning | A |
| Date: | XXX | Revision / Upgrade Description: | | |
| Drawn: | XXX | First Issue | | |
| Checked: | XXX | | | |
| Approved: | XXX | | | |



Hatfield Business Park
 Hatfield
 Hertfordshire
 AL10 9BW
 Tel: 01707 315000
 Fax: 01707 319001

Site Name: -

Site ID: -

Address: -

Title: 003 ACCESS PLAN

Project: VENDOR SWAP



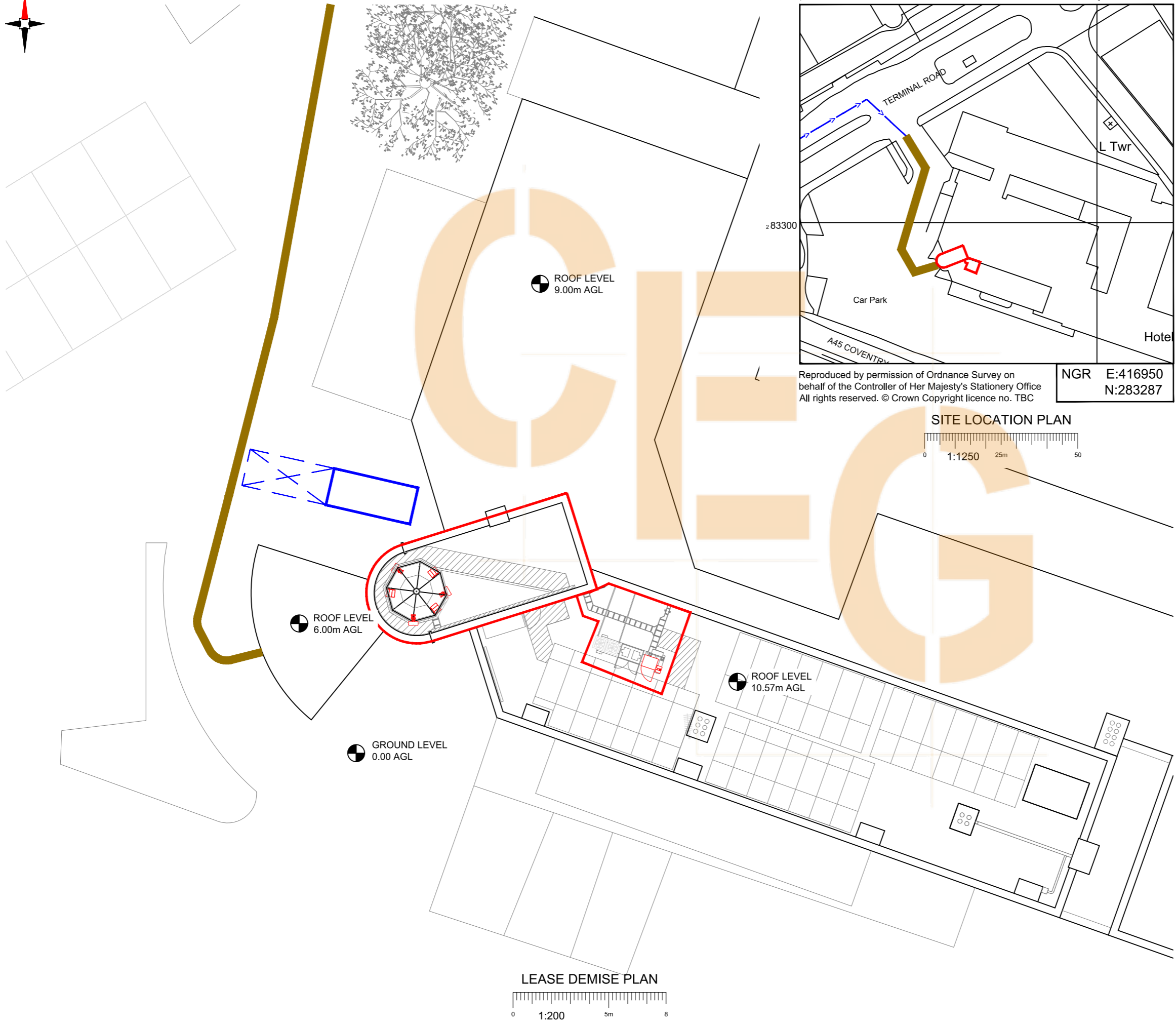

Purpose of Issue: GENERAL ARRANGEMENT

| | | |
|-------------|---------------|--------------|
| EE Cell ID: | MBNL Cell ID: | 3UK Cell ID: |
| - | - | - |

Master Drawing No: - Issue: A



NEW CODE:

| | | |
|----------------|------------------|---|
| Demise: | Outlined in Red |  |
| Access Route: | Solid Brown |  |
| Set Down Area: | Outlined in Blue |  |
| Crane Area: | Dashed in Blue |  |

| | | | | |
|-----------|------------------|---------------------------------|-------------------|--------|
| Master: | MBNL / EE / H3G: | Project: | Purpose of Issue: | Issue: |
| M001 | MBNL | Vendor Swap | Planning | A |
| Date: | XXX | Revision / Upgrade Description: | | |
| Drawn: | XXX | First Issue | | |
| Checked: | XXX | | | |
| Approved: | XXX | | | |



Hatfield Business Park
Hatfield
Hertfordshire
AL10 9BW

Tel: 01707 315000
Fax: 01707 319001

| | |
|--------------------|----------------------------|
| Site Name: | - |
| Site ID: | - |
| Address: | - |
| Title: | 004 LEASE DEMISE |
| Project: | VENDOR SWAP |
| Purpose of Issue: | GENERAL ARRANGEMENT |
| EE Cell ID: | - |
| MBNL Cell ID: | - |
| 3UK Cell ID: | - |
| Master Drawing No: | - |
| Issue: | A |

100mm

50mm

10mm

Proposed Config
HC2a+26_3

| FIXITS | | | |
|---------------|---------|--------------|---|
| FIXIT TYPE | STATUS | FIXIT NUMBER | COMMENTS |
| RF Compliance | Pending | 44758 | Sector A, B & C: Step down to 3.0 (Non-Compliance) due to Own buildings (In order to achieve 3500 technology). Needed Approval. EE Technologies required: 18/18/21/26/26/3.5. |

| DEPENDENCY | STATUS | COMMENTS |
|-------------------------------|------------------------------|---|
| Asbestos | YES | Completed |
| Building Regulations Approval | N/A | - |
| Planning Conditions | N/A | TBC by Local Authority |
| RF Compliance TD54000 v9.0 | Pass / Fail: | Sector A T&A - Stepdown 3,0 |
| | Pass | Sector B T&A - Stepdown 3,0 |
| | | Sector C T&A - Stepdown 3,0 |
| Global Design Check | N/A | - |
| Geotech Report | N/A | - |
| Structural Calculations | N/A | Required for existing/new structure/roof/grillage/pole mounts/fixings |
| Intrusive Building Survey | N/A | - |
| Rigging Survey | N/A | - |
| Power | Upgrade Required: Upgrade | Existing 1 phase 100A Supply to be upgraded to 3 phase 100A |
| Line of Sight Survey | N/A | - |
| Cooling Solution | Indoor/outdoor: Outdoor | kW: - Status: - System: - Upgrade Required: - |
| Services Search | N/A | - |
| Trial Hole | N/A | - |
| Temporary Site | N/A | - |
| Other | - | |
| Other | - | |

STATUS KEY:

Installed: Existing
Retain: Existing and to remain
Relocate: Existing and to be relocated
Remove: Existing to be removed from site
Proposed: New on site

LOCATION KEY:

Outdoor: Located outside
Indoor: Located within an equipment cabin or equipment room
Internal: located inside a cabinet or item of equipment

| | | | | |
|--------------|-----------------------|---|----------------------------|----------|
| Master: M001 | MBNL / EE / H3G: MBNL | Project: Vendor Swap | Purpose of Issue: Planning | Issue: A |
| Date: XXX | Drawn: XXX | Revision / Upgrade Description: First Issue | | |
| Checked: XXX | Approved: XXX | | | |



Hatfield Business Park
Hatfield
Hertfordshire
AL10 9BW

Tel: 01707 315000
Fax: 01707 319001

Site Name: -

Site ID: -

Address: -

Title: 006 FIXIT's & PROJECT DEPENDENCIES

Project: VENDOR SWAP

Purpose of Issue: GENERAL ARRANGEMENT

| | | |
|---------------|-----------------|----------------|
| EE Cell ID: - | MBNL Cell ID: - | 3UK Cell ID: - |
|---------------|-----------------|----------------|

Master Drawing No: - Issue: A

Note:
Page is for Internal Distribution Only

100mm
50mm
10mm



ELEVATION B

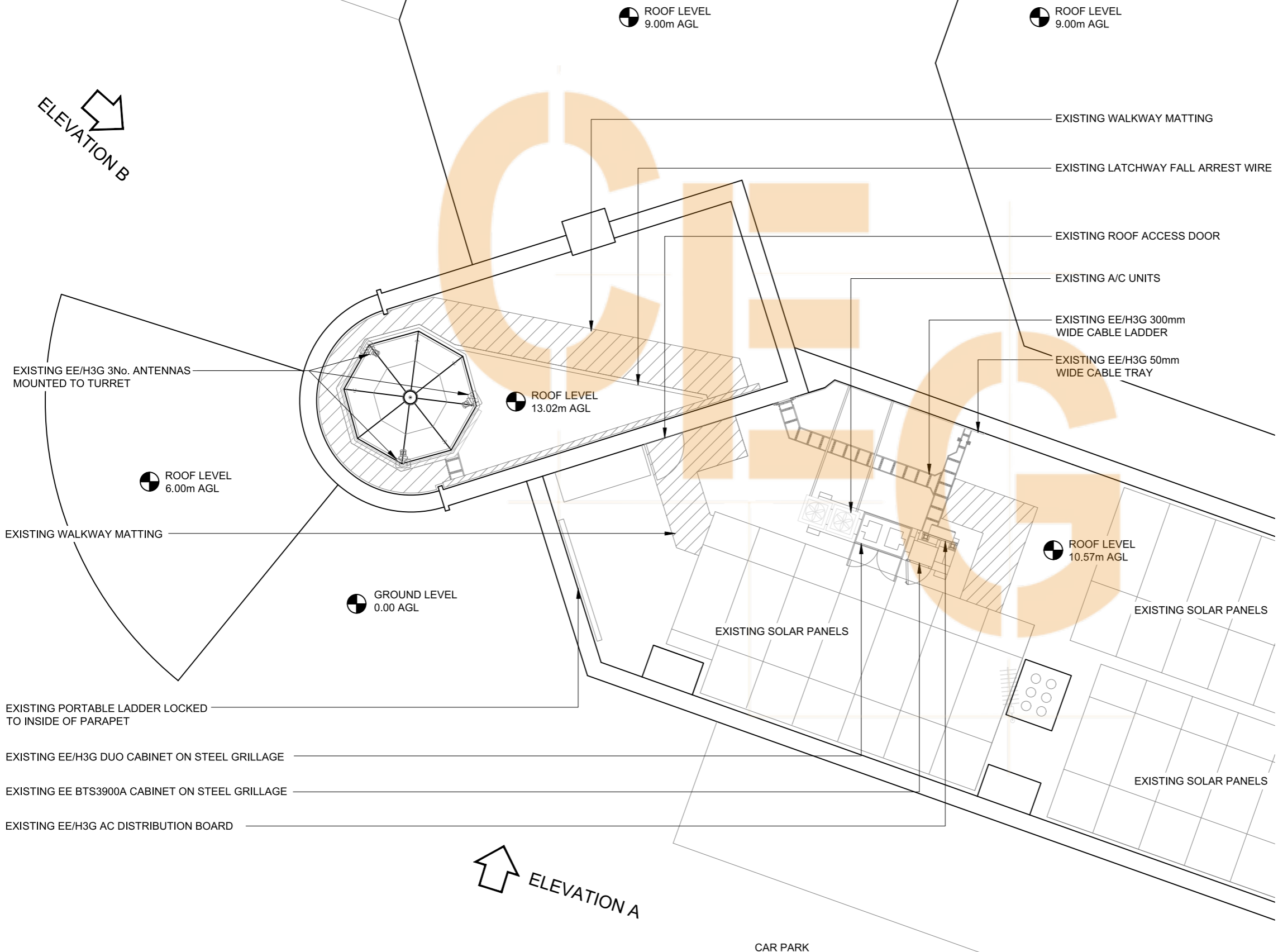

ELEVATION A

EXISTING SITE PLAN

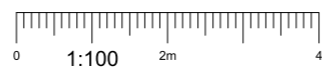

NOTES:

1. ALL DIMENSIONS IN MM UNLESS OTHERWISE NOTED.

| | | | | |
|-----------|------------------|---------------------------------|-------------------|--------|
| Master: | MBNL / EE / H3G: | Project: | Purpose of Issue: | Issue: |
| M001 | MBNL | Vendor Swap | Planning | A |
| Date: | XXX | Revision / Upgrade Description: | | |
| Drawn: | XXX | First Issue | | |
| Checked: | XXX | | | |
| Approved: | XXX | | | |



Hatfield Business Park
Hatfield
Hertfordshire
AL10 9BW

Tel: 01707 315000
Fax: 01707 319001

Site Name: -

Site ID: -

Address: -

Title: 100 EXISTING SITE PLAN

Project: VENDOR SWAP

Purpose of Issue: GENERAL ARRANGEMENT

| | | |
|-------------|---------------|--------------|
| EE Cell ID: | MBNL Cell ID: | 3UK Cell ID: |
| - | - | - |

Master Drawing No: - Issue: A

100mm
50mm
10mm

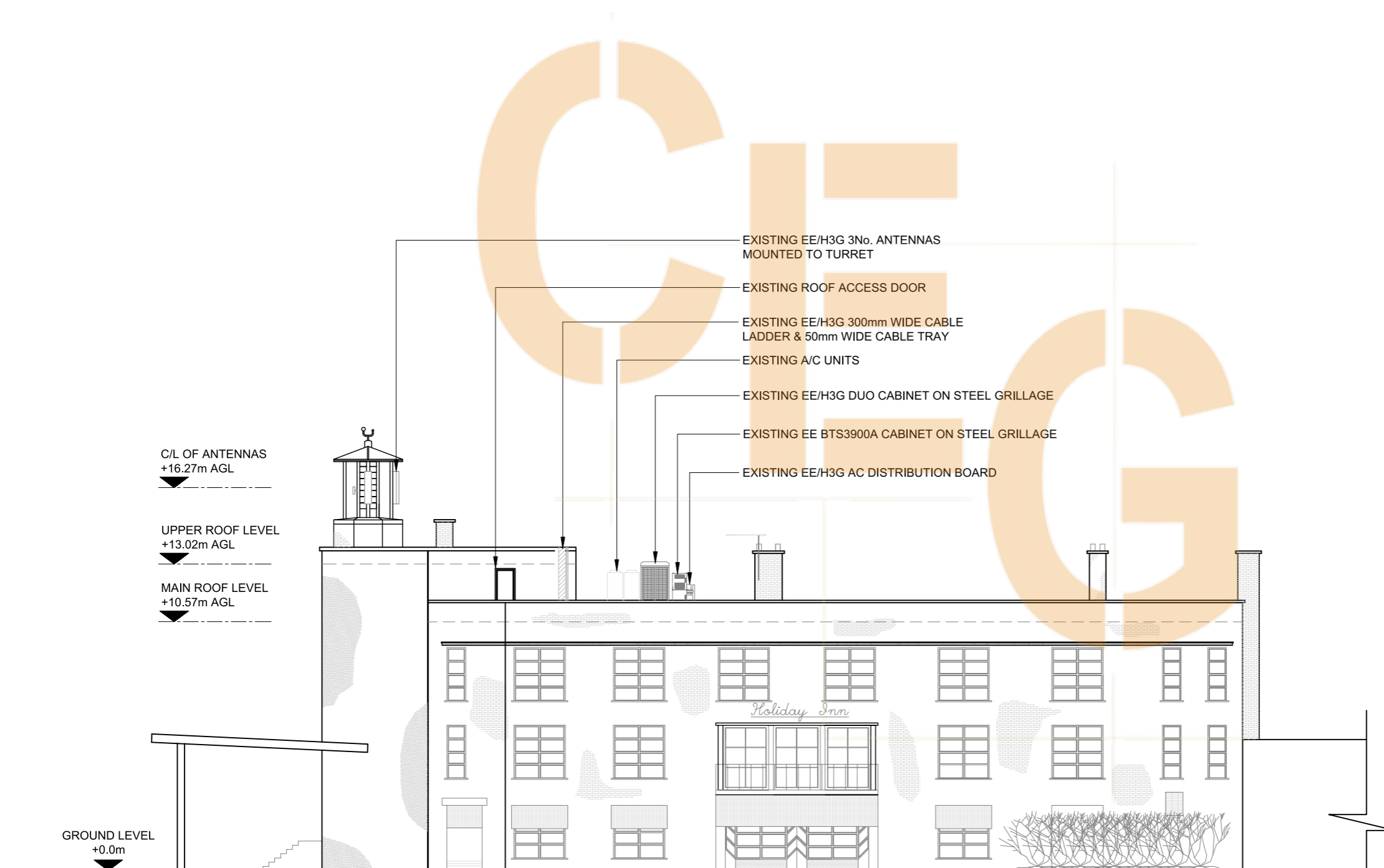

EXISTING SITE ELEVATION A



NOTES:

- ALL DIMENSIONS IN MM UNLESS OTHERWISE NOTED.

| | | | | |
|-----------|------------------|---------------------------------|-------------------|--------|
| Master: | MBNL / EE / H3G: | Project: | Purpose of Issue: | Issue: |
| M001 | MBNL | Vendor Swap | Planning | A |
| Date: | XXX | Revision / Upgrade Description: | | |
| Drawn: | XXX | First Issue | | |
| Checked: | XXX | | | |
| Approved: | XXX | | | |



Hatfield Business Park
Hatfield
Hertfordshire
AL10 9BW

Tel: 01707 315000
Fax: 01707 319001

Site Name: -

Site ID: -

Address: -

Title: 150 EXISTING SITE ELEVATION A

Project: VENDOR SWAP

Purpose of Issue: GENERAL ARRANGEMENT

| | | |
|-------------|---------------|--------------|
| EE Cell ID: | MBNL Cell ID: | 3UK Cell ID: |
| - | - | - |

Master Drawing No: - Issue: A

100mm
50mm
10mm

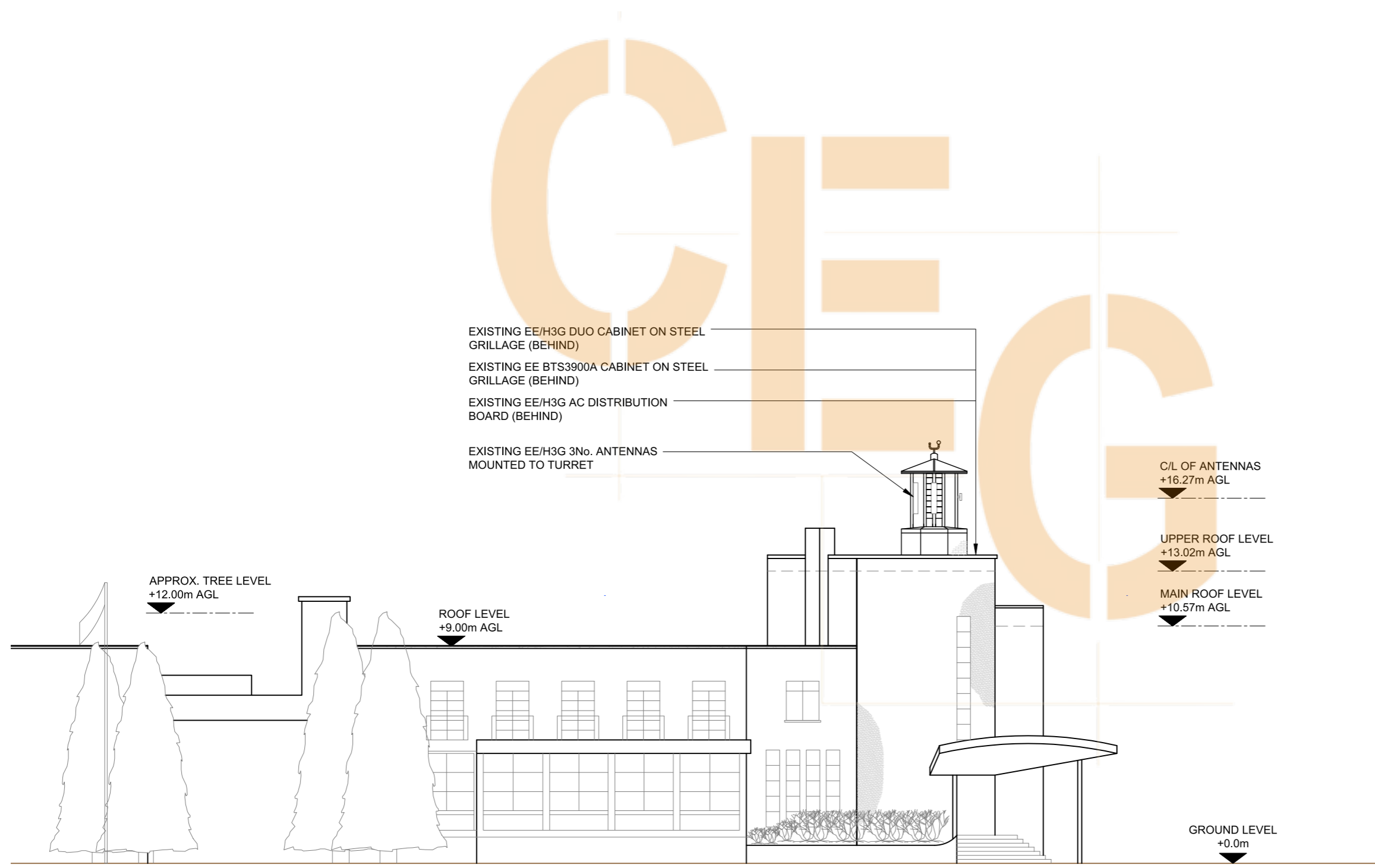

EXISTING SITE ELEVATION B



NOTES:

1. ALL DIMENSIONS IN MM UNLESS OTHERWISE NOTED.

| | | | | |
|-----------|------------------|---------------------------------|-------------------|--------|
| Master: | MBNL / EE / H3G: | Project: | Purpose of Issue: | Issue: |
| M001 | MBNL | Vendor Swap | Planning | A |
| Date: | XXX | Revision / Upgrade Description: | | |
| Drawn: | XXX | First Issue | | |
| Checked: | XXX | | | |
| Approved: | XXX | | | |



Hatfield Business Park
Hatfield
Hertfordshire
AL10 9BW

Tel: 01707 315000
Fax: 01707 319001

Site Name: -

Site ID: -

Address: -

Title: 151 EXISTING SITE ELEVATION B

Project: VENDOR SWAP

Purpose of Issue: GENERAL ARRANGEMENT

| | | |
|-------------|---------------|--------------|
| EE Cell ID: | MBNL Cell ID: | 3UK Cell ID: |
| - | - | - |

Master Drawing No: - Issue: A

100mm
50mm
10mm



ELEVATION B

ELEVATION A

ROOF LEVEL
9.00m AGL

ROOF LEVEL
9.00m AGL

ROOF LEVEL
13.02m AGL

ROOF LEVEL
6.00m AGL

GROUND LEVEL
0.00 AGL

ROOF LEVEL
10.57m AGL

PROPOSED 3No. BOB, 3No. EE ARHA RRU,
3No. AHEGC RRU AND 3No. AZQJ RRU TO BE
MOUNTED ON EXISTING TURRET

PROPOSED 3No. EE COMMSCOPE
RRZZHTTS4-65B-R7 ANTENNA TO BE
MOUNTED ON EXISTING TURRET

PROPOSED EE 3No. BOB TO BE
MOUNTED ON PROPOSED GANTRY
POLE FIXED TO EXISTING GRILLAGE

PROPOSED EE 1No. GPS TO BE INSTALLED
TO PROPOSED GANTRY POLE FIXED TO
EXISTING GRILLAGE

PROPOSED EE 1No. AIRO CABINET C/W 2G/4G/5G BASEBAND UNIT

EXISTING WALKWAY MATTING

EXISTING LATCHWAY FALL
ARREST WIRE

EXISTING ROOF ACCESS DOOR

EXISTING A/C UNITS

EXISTING EE/H3G 300mm
WIDE CABLE LADDER

EXISTING EE/H3G 50mm
WIDE CABLE TRAY

EXISTING EE/H3G AC
DISTRIBUTION BOARD

EXISTING SOLAR PANELS

EXISTING SOLAR PANELS

EXISTING SOLAR PANELS

EXISTING PORTABLE LADDER LOCKED
TO INSIDE OF PARAPET

EXISTING EE/H3G DUO CABINET ON STEEL GRILLAGE

NOTES:

1. ALL DIMENSIONS IN MM UNLESS OTHERWISE NOTED.

NOTE:
STRUCTURAL CALCS REQUIRED FOR EXISTING/NEW
STRUCTURE/ROOF/GRILLAGE/POLE MOUNTS/FIXINGS

NOTE:
EXISTING AC DISTRIBUTION BOARD BEING REMOVED
AND BEING INSTALLED WITH MK4 LINK AC CABINET

| | | | | |
|-----------|------------------|---------------------------------|-------------------|--------|
| Master: | MBNL / EE / H3G: | Project: | Purpose of Issue: | Issue: |
| M001 | MBNL | Vendor Swap | Planning | A |
| Date: | XXX | Revision / Upgrade Description: | | |
| Drawn: | XXX | First Issue | | |
| Checked: | XXX | | | |
| Approved: | XXX | | | |



Hatfield Business Park
Hatfield
Hertfordshire
AL10 9BW

Tel: 01707 315000
Fax: 01707 319001

Site Name: -

Site ID: -

Address: -

Title: 200 PROPOSED SITE PLAN

Project: VENDOR SWAP

Purpose of Issue: GENERAL ARRANGEMENT

| | | |
|-------------|---------------|--------------|
| EE Cell ID: | MBNL Cell ID: | 3UK Cell ID: |
| - | - | - |

Master Drawing No: - Issue: A

PROPOSED SITE PLAN

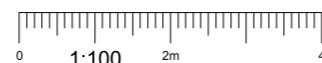

100mm

50mm

10mm

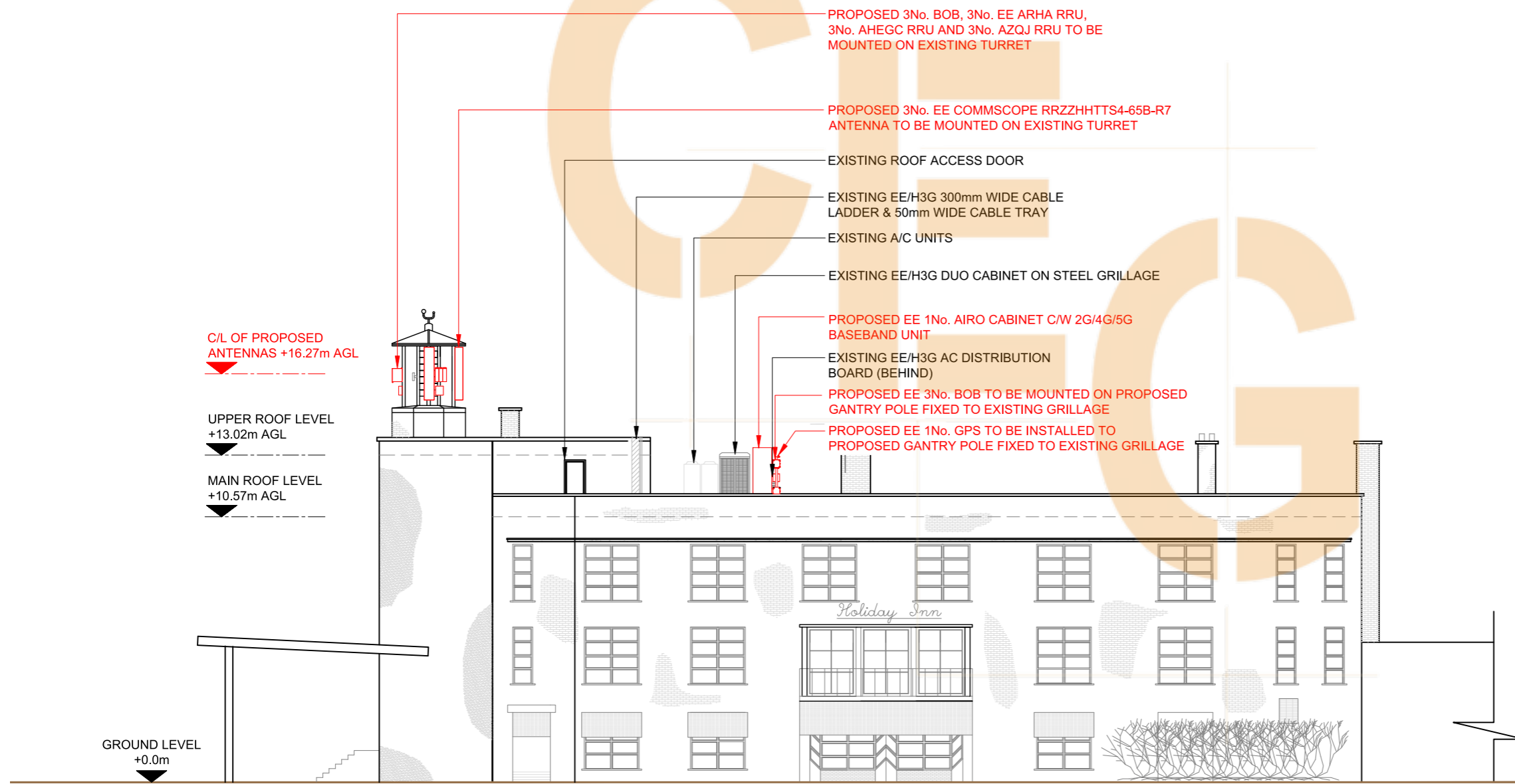

C/L OF PROPOSED ANTENNAS +16.27m AGL

UPPER ROOF LEVEL +13.02m AGL

MAIN ROOF LEVEL +10.57m AGL

GROUND LEVEL +0.0m

PROPOSED SITE ELEVATION A

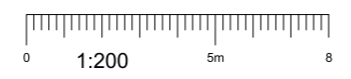

NOTES:

1. ALL DIMENSIONS IN MM UNLESS OTHERWISE NOTED.

NOTE:
STRUCTURAL CALCS REQUIRED FOR EXISTING/NEW STRUCTURE/ROOF/GRILLAGE/POLE MOUNTS/FIXINGS

NOTE:
EXISTING AC DISTRIBUTION BOARD BEING REMOVED AND BEING INSTALLED WITH MK4 LINK AC CABINET

| | | | | |
|-----------|------------------|---------------------------------|-------------------|--------|
| Master: | MBNL / EE / H3G: | Project: | Purpose of Issue: | Issue: |
| M001 | MBNL | Vendor Swap | Planning | A |
| Date: | XXX | Revision / Upgrade Description: | | |
| Drawn: | XXX | First Issue | | |
| Checked: | XXX | | | |
| Approved: | XXX | | | |



Hatfield Business Park
Hatfield
Hertfordshire
AL10 9BW

Tel: 01707 315000
Fax: 01707 319001

Site Name: -

Site ID: -

Address: -

Title: 250 PROPOSED SITE ELEVATION A

Project: VENDOR SWAP

Purpose of Issue: GENERAL ARRANGEMENT

| | | |
|-------------|---------------|--------------|
| EE Cell ID: | MBNL Cell ID: | 3UK Cell ID: |
| - | - | - |

Master Drawing No: - Issue: A

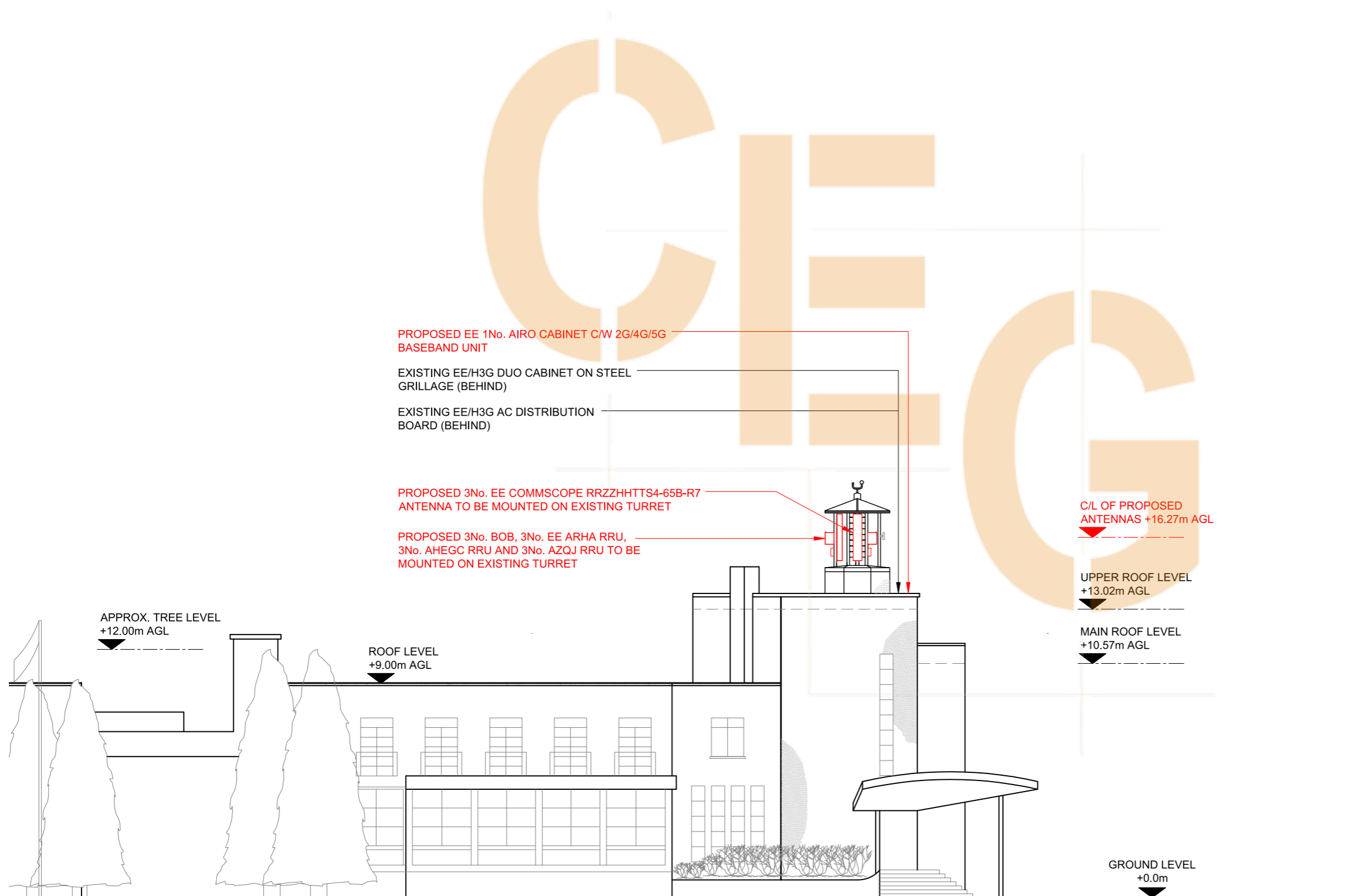

PROPOSED EE 1No. AIRO CABINET C/W 2G/4G/5G BASEBAND UNIT

EXISTING EE/H3G DUO CABINET ON STEEL GRILLAGE (BEHIND)

EXISTING EE/H3G AC DISTRIBUTION BOARD (BEHIND)

PROPOSED 3No. EE COMMSCOPE RRZZHHTTS4-65B-R7 ANTENNA TO BE MOUNTED ON EXISTING TURRET

PROPOSED 3No. BOB, 3No. EE ARHA RRU, 3No. AHEGC RRU AND 3No. AZQJ RRU TO BE MOUNTED ON EXISTING TURRET

C/L OF PROPOSED ANTENNAS +16.27m AGL

UPPER ROOF LEVEL +13.02m AGL

MAIN ROOF LEVEL +10.57m AGL

GROUND LEVEL +0.0m

APPROX. TREE LEVEL +12.00m AGL

ROOF LEVEL +9.00m AGL

PROPOSED SITE ELEVATION B



NOTES:

1. ALL DIMENSIONS IN MM UNLESS OTHERWISE NOTED.

NOTE:
STRUCTURAL CALCS REQUIRED FOR EXISTING/NEW STRUCTURE/ROOF/GRILLAGE/POLE MOUNTS/FIXINGS

NOTE:
EXISTING AC DISTRIBUTION BOARD BEING REMOVED AND BEING INSTALLED WITH MK4 LINK AC CABINET

| | | | | |
|-----------|------------------|---------------------------------|-------------------|--------|
| Master: | MBNL / EE / H3G: | Project: | Purpose of Issue: | Issue: |
| M001 | MBNL | Vendor Swap | Planning | A |
| Date: | XXX | Revision / Upgrade Description: | | |
| Drawn: | XXX | First Issue | | |
| Checked: | XXX | | | |
| Approved: | XXX | | | |



Hatfield Business Park
Hatfield
Hertfordshire
AL10 9BW

Tel: 01707 315000
Fax: 01707 319001

Site Name: -

Site ID: -

Address: -

Title: 251 PROPOSED SITE ELEVATION B

Project: VENDOR SWAP

Purpose of Issue: GENERAL ARRANGEMENT

| | | |
|-------------|---------------|--------------|
| EE Cell ID: | MBNL Cell ID: | 3UK Cell ID: |
| - | - | - |

Master Drawing No: - Issue: A

100mm
50mm
10mm

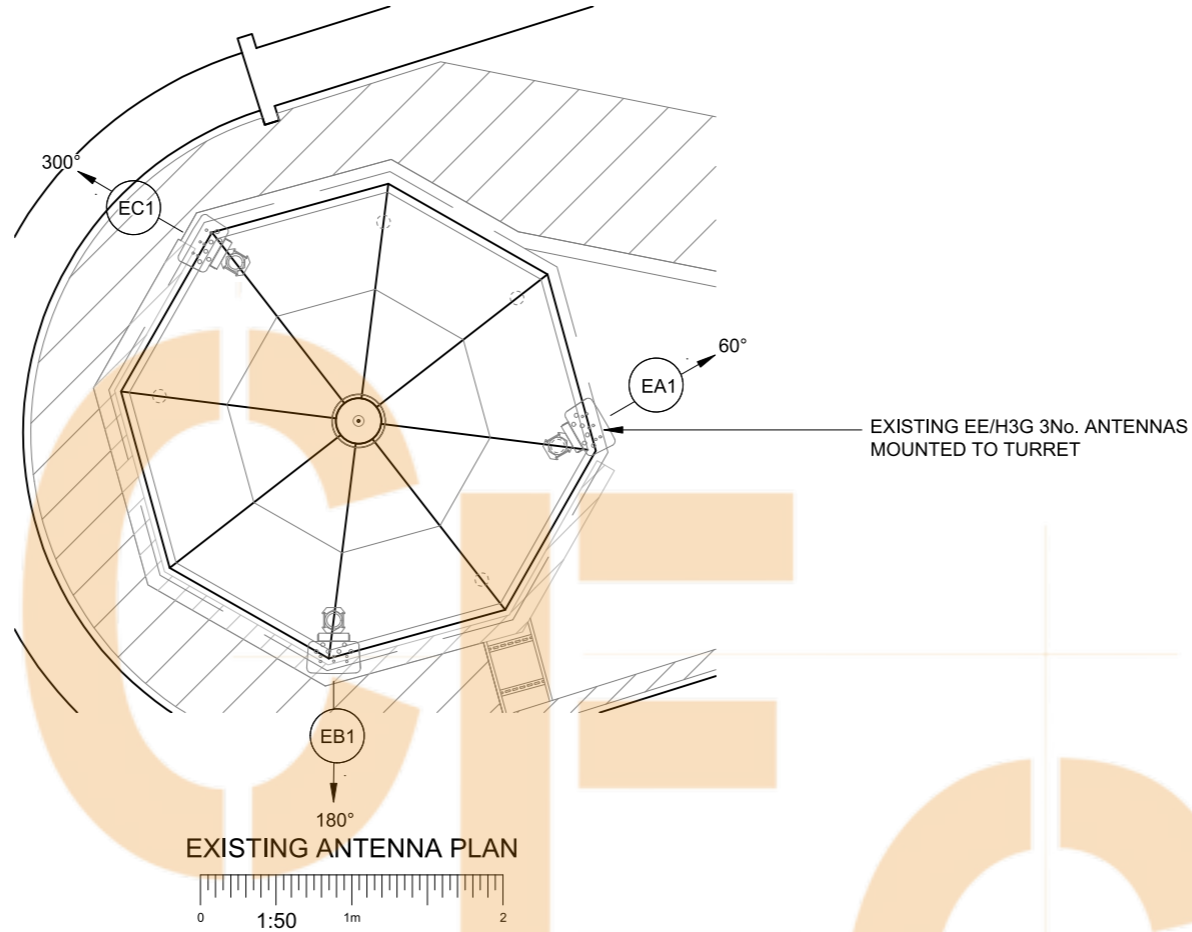

EXISTING EE/H3G 3No. ANTENNAS MOUNTED TO TURRET

EXISTING ANTENNA PLAN

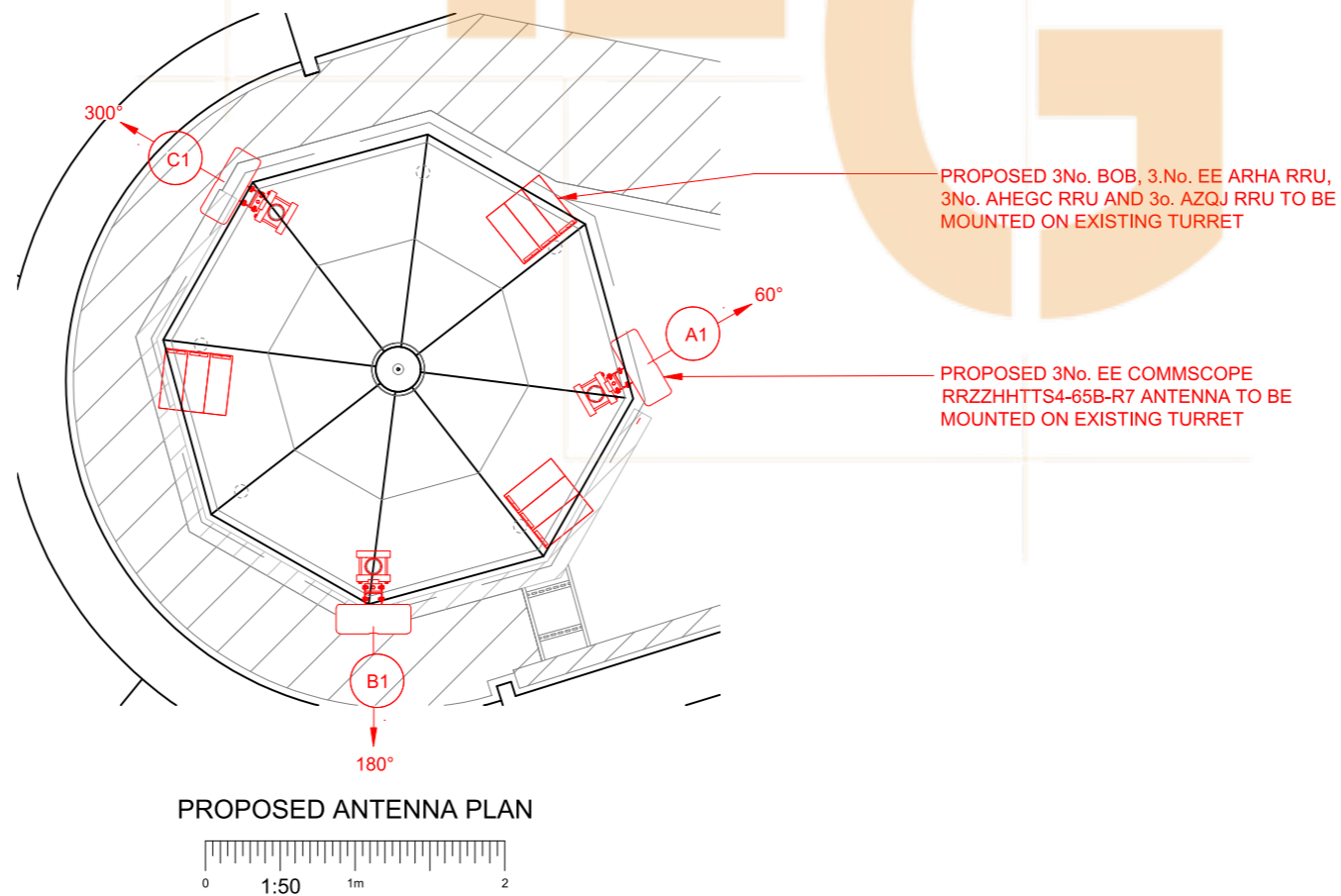
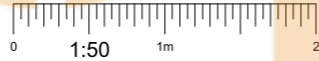

PROPOSED 3No. BOB, 3.No. EE ARHA RRU, 3No. AHEGC RRU AND 3o. AZQJ RRU TO BE MOUNTED ON EXISTING TURRET

PROPOSED 3No. EE COMMSCOPE RRZZHHTTS4-65B-R7 ANTENNA TO BE MOUNTED ON EXISTING TURRET

PROPOSED ANTENNA PLAN

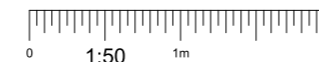

NOTES:

1. ALL DIMENSIONS IN MM UNLESS OTHERWISE NOTED.

| | | | | |
|-----------|------------------|---------------------------------|-------------------|--------|
| Master: | MBNL / EE / H3G: | Project: | Purpose of Issue: | Issue: |
| M001 | MBNL | Vendor Swap | Planning | A |
| Date: | XXX | Revision / Upgrade Description: | | |
| Drawn: | XXX | First Issue | | |
| Checked: | XXX | | | |
| Approved: | XXX | | | |



Hatfield Business Park
Hatfield
Hertfordshire
AL10 9BW

Tel: 01707 315000
Fax: 01707 319001

| | |
|------------|---|
| Site Name: | - |
|------------|---|

| | |
|----------|---|
| Site ID: | - |
|----------|---|

| | |
|----------|---|
| Address: | - |
|----------|---|

| | |
|--------|--|
| Title: | 310 ANTENNA HEADFRAME & SUPPORT STRUCTURE PLAN |
|--------|--|

| | |
|----------|-------------|
| Project: | VENDOR SWAP |
|----------|-------------|

| | |
|-------------------|---------------------|
| Purpose of Issue: | GENERAL ARRANGEMENT |
|-------------------|---------------------|

| | | |
|-------------|---------------|--------------|
| EE Cell ID: | MBNL Cell ID: | 3UK Cell ID: |
| - | - | - |

| | | | |
|--------------------|---|--------|---|
| Master Drawing No: | - | Issue: | A |
|--------------------|---|--------|---|

ANTENNA SCHEDULE

| Antenna Type, Azimuth, Tilt and Ports | | | | | | Antenna Port Allocation | | | MHA Ref: | Remote Electrical Tilt | | Overall System Loss | | | | | Status | |
|---------------------------------------|------------------------|-------------|----------------|---------|--|---|---|-----------------------------|----------|------------------------|--------------------|---------------------|---------------------------|------------------------|--------------------------|-------------------------|---|-----------------------|
| Antenna ID | Antenna Type | Antenna C/L | Antenna Length | Bearing | Mechanical tilt (+ve downtilt / -ve up tilt) | Electrical Tilt (+ve Downtilt / -ve Uptilt) | Manufacturer's Port Frequency Range (MHz) | Operating Frequencies (MHz) | RFM/RRU | MHA Name | RET Cable Location | RET Name | Antenna Jumper Length (m) | Main Feeder Length (m) | Antenna Tails Length (m) | Main Feeder Type & Size | Estimated Total System Loss at Highest Working Frequency (dB) | Status of the Antenna |
| EA1 | COMMSCOPE RVPX305.10R3 | 16.27m | 1.38m | 60° | - | - | 790-890 | 800 | RFM | 800 MHZ | ENABLED | - | 2.0m | 20m | 2.0m | LDF5-50 | Existing | EXISTING |
| | | | | | | - | 1710-1920 | 1800 | RFM | 1800 MHZ | ENABLED | - | 2.0m | 20m | 2.0m | LDF5-50 | Existing | |
| | | | | | | - | 1920-2170 | 2100 | RFM | 1800/2100 MHZ | ENABLED | - | 2.0m | 20m | 2.0m | LDF5-50 | Existing | |
| EB1 | COMMSCOPE RVPX305.10R3 | 16.27m | 1.38m | 180° | - | - | 790-890 | 800 | RFM | 800 MHZ | ENABLED | - | 2.0m | 21m | 2.0m | LDF5-50 | Existing | EXISTING |
| | | | | | | - | 1710-1920 | 1800 | RFM | 1800 MHZ | ENABLED | - | 2.0m | 21m | 2.0m | LDF5-50 | Existing | |
| | | | | | | - | 1920-2170 | 2100 | RFM | 1800/2100 MHZ | ENABLED | - | 2.0m | 21m | 2.0m | LDF5-50 | Existing | |
| EC1 | COMMSCOPE RVPX305.10R3 | 16.27m | 1.38m | 300° | - | - | 790-890 | 800 | RFM | 800 MHZ | ENABLED | - | 2.0m | 27m | 2.0m | LDF5-50 | Existing | EXISTING |
| | | | | | | - | 1710-1920 | 1800 | RFM | 1800 MHZ | ENABLED | - | 2.0m | 27m | 2.0m | LDF5-50 | Existing | |
| | | | | | | - | 1920-2170 | 2100 | RFM | 1800/2100 MHZ | ENABLED | - | 2.0m | 27m | 2.0m | LDF5-50 | Existing | |



| | | | | |
|-----------|------------------|---------------------------------|-------------------|--------|
| Master: | MBNL / EE / H3G: | Project: | Purpose of Issue: | Issue: |
| M001 | MBNL | Vendor Swap | Planning | A |
| Date: | XXX | Revision / Upgrade Description: | | |
| Drawn: | XXX | First Issue | | |
| Checked: | XXX | | | |
| Approved: | XXX | | | |



Hatfield Business Park
 Hatfield
 Hertfordshire
 AL10 9BW

Tel: 01707 315000
 Fax: 01707 319001

Site Name: -

Site ID: -

Address: -

Title: 320 EXISTING ANTENNA SCHEDULE

Project: VENDOR SWAP

Purpose of Issue: GENERAL ARRANGEMENT

| | | |
|-------------|---------------|--------------|
| EE Cell ID: | MBNL Cell ID: | 3UK Cell ID: |
| - | - | - |

Master Drawing No: - Issue: A

100mm

50mm

10mm

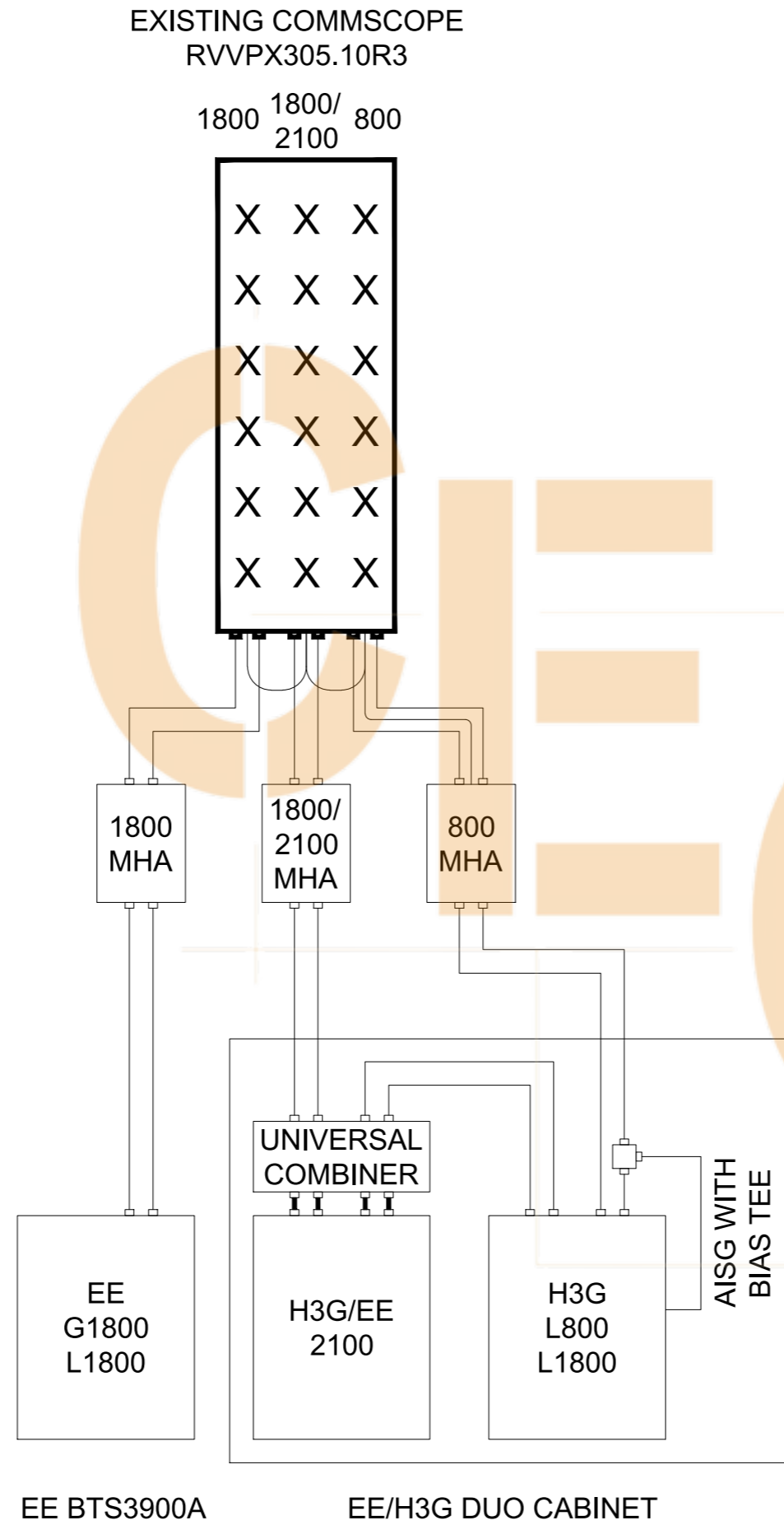

| | | | | |
|-----------|------------------|---------------------------------|-------------------|--------|
| Master: | MBNL / EE / H3G: | Project: | Purpose of Issue: | Issue: |
| M001 | MBNL | Vendor Swap | Planning | A |
| Date: | XXX | Revision / Upgrade Description: | | |
| Drawn: | XXX | First Issue | | |
| Checked: | XXX | | | |
| Approved: | XXX | | | |



Hatfield Business Park
Hatfield
Hertfordshire
AL10 9BW

Tel: 01707 315000
Fax: 01707 319001

Site Name: -

Site ID: -

Address: -

Title: 325 EXISTING LINE CONFIGURATION

Project: VENDOR SWAP

Purpose of Issue: GENERAL ARRANGEMENT

| | | |
|-------------|---------------|--------------|
| EE Cell ID: | MBNL Cell ID: | 3UK Cell ID: |
| - | - | - |

Master Drawing No: - Issue: A

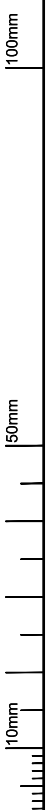

PROPOSED ANTENNA SCHEDULE (Proposed / Existing-Remain)

| ANTENNAS | | | | | | | FEEDER/FIBRE | | | | | BOBS / MHA's / RRU's / JUMPERS / ROUTERS | | | | | | | | | | Antenna Status / Additional comments | | | | |
|------------|--------------------------------|--------------------------------------|---------------------|----------|----------------------|---------------|------------------|-------------|---------------------------|---------------------------------------|-------------------------------------|---|--------------------|--------------------------|-----------------------|---------------------------|-----------------------------|---------------------------------------|---------------------------|----------|----------------------------|--------------------------------------|----------------------------|-----------------------|-------|---|
| Antenna ID | Antenna Manufacturer & Type | Antenna AGL (m) TOP C/L U/S | Antenna Bearing (°) | Operator | Spectrum Port number | Tech Deployed | Type & Length(m) | | | | Main Feeder Type (COAX or Fibre) | Main Feeders QTY Existing / Proposed | Fibre Trunk Length | BOB Low Level QTY / TYPE | BBU to BOB length (m) | BOB High Level QTY / Type | BOB to RRU / AAU Length (m) | RRU / AAU (RRU Type to be called off) | RRU to Antenna Length (m) | MHA Type | Passive Router (Low Level) | | Active Router (High Level) | COAX Feeder Loss (db) | | |
| | | | | | | | Low level Jumper | Main Feeder | High Level Jumper 1 (MHA) | High Level Jumper 2 (router/combiner) | | | | | | | | | | | | | | | Total | |
| A1 | COMMSCOPE RRZZHHTTS4-65B-R7 | 17.32 16.27 15.22 | 60° | H3G | 1 - 2 | 800 | 4-50=2m | 5-50=20m | 4-50=2m | - | 24m | COAX | 2No. Existing | - | - | - | - | - | - | 800 MHA | - | - | -2.19 | | | |
| | | | | | EE | 3 - 4 | - | - | - | - | - | - | - | - | - | - | - | - | - | - | - | - | - | - | - | |
| | | | | | EE | 5 - 6 | - | - | - | - | - | - | - | - | - | - | - | - | - | - | - | - | - | - | - | - |
| | | | | | EE/H3G | 7 - 8 | 1800/2100 | 4-50=2m | 5-50=20m | 4-50=2m | - | 24m | COAX | 2No. Existing | - | - | - | - | - | - | - | 1800/2100 MHA | - | - | -2.44 | |
| | | | | | EE | 11 - 12 | 1800/1800 | - | - | - | - | - | - | - | - | - | 5.0m | - | 5.0m | AHEGC | 5.0m | - | - | - | - | - |
| | | | | | EE | 13 - 14 | /2100 | - | - | - | - | - | - | - | - | - | - | - | - | - | - | - | - | - | - | - |
| | | | | | EE | 9 - 10 | 2600 | - | - | - | - | - | - | - | - | - | 5.0m | - | 5.0m | ARHA | 5.0m | - | - | - | - | - |
| | | | | | EE | 15 - 16 | - | - | - | - | - | - | - | FIBRE | 1No. Proposed | 20m | MK2 BOB | - | MK2 BOB | - | - | - | - | - | - | - |
| | | | | | EE | 17 - 18 | - | - | - | - | - | - | - | - | - | - | - | - | - | - | - | - | - | - | - | - |
| EE | 19 - 20 | 3500 | - | - | - | - | - | - | - | - | - | 5.0m | - | 5.0m | AZQJ | 5.0m | - | - | - | - | - | | | | | |
| EE | 21 - 22 | - | - | - | - | - | - | - | - | - | - | - | - | - | - | - | - | - | - | - | - | | | | | |
| B1 | COMMSCOPE RRZZHHTTS4-65B-R7 | 17.32 16.27 15.22 | 180° | H3G | 1 - 2 | 800 | 4-50=2m | 5-50=20m | 4-50=2m | - | 24m | COAX | 2No. Existing | - | - | - | - | - | - | 800 MHA | - | - | -2.19 | | | |
| | | | | | EE | 3 - 4 | - | - | - | - | - | - | - | - | - | - | - | - | - | - | - | - | - | - | - | |
| | | | | | EE | 5 - 6 | - | - | - | - | - | - | - | - | - | - | - | - | - | - | - | - | - | - | - | - |
| | | | | | EE/H3G | 7 - 8 | 1800/2100 | 4-50=2m | 5-50=20m | 4-50=2m | - | 24m | COAX | 2No. Existing | - | - | - | - | - | - | - | 1800/2100 MHA | - | - | -2.44 | |
| | | | | | EE | 11 - 12 | 1800/1800 | - | - | - | - | - | - | - | - | - | 5.0m | - | 5.0m | AHEGC | 5.0m | - | - | - | - | - |
| | | | | | EE | 13 - 14 | /2100 | - | - | - | - | - | - | - | - | - | - | - | - | - | - | - | - | - | - | - |
| | | | | | EE | 9 - 10 | 2600 | - | - | - | - | - | - | - | - | - | 5.0m | - | 5.0m | ARHA | 5.0m | - | - | - | - | - |
| | | | | | EE | 15 - 16 | - | - | - | - | - | - | - | FIBRE | 1No. Proposed | 20m | MK2 BOB | - | MK2 BOB | - | - | - | - | - | - | - |
| | | | | | EE | 17 - 18 | - | - | - | - | - | - | - | - | - | - | - | - | - | - | - | - | - | - | - | - |
| EE | 19 - 20 | 3500 | - | - | - | - | - | - | - | - | - | 5.0m | - | 5.0m | AZQJ | 5.0m | - | - | - | - | - | | | | | |
| EE | 21 - 22 | - | - | - | - | - | - | - | - | - | - | - | - | - | - | - | - | - | - | - | - | | | | | |
| C1 | COMMSCOPE RRZZHHTTS4-65B-R7 | 17.32 16.27 15.22 | 300° | H3G | 1 - 2 | 800 | 4-50=2m | 5-50=20m | 4-50=2m | - | 24m | COAX | 2No. Existing | - | - | - | - | - | - | 800 MHA | - | - | -2.19 | | | |
| | | | | | EE | 3 - 4 | - | - | - | - | - | - | - | - | - | - | - | - | - | - | - | - | - | - | - | |
| | | | | | EE | 5 - 6 | - | - | - | - | - | - | - | - | - | - | - | - | - | - | - | - | - | - | - | - |
| | | | | | EE/H3G | 7 - 8 | 1800/2100 | 4-50=2m | 5-50=20m | 4-50=2m | - | 24m | COAX | 2No. Existing | - | - | - | - | - | - | - | 1800/2100 MHA | - | - | -2.44 | |
| | | | | | EE | 11 - 12 | 1800/1800 | - | - | - | - | - | - | - | - | - | 5.0m | - | 5.0m | AHEGC | 5.0m | - | - | - | - | - |
| | | | | | EE | 13 - 14 | /2100 | - | - | - | - | - | - | - | - | - | - | - | - | - | - | - | - | - | - | - |
| | | | | | EE | 9 - 10 | 2600 | - | - | - | - | - | - | - | - | - | 5.0m | - | 5.0m | ARHA | 5.0m | - | - | - | - | - |
| | | | | | EE | 15 - 16 | - | - | - | - | - | - | - | FIBRE | 1No. Proposed | 20m | MK2 BOB | - | MK2 BOB | - | - | - | - | - | - | - |
| | | | | | EE | 17 - 18 | - | - | - | - | - | - | - | - | - | - | - | - | - | - | - | - | - | - | - | - |
| EE | 19 - 20 | 3500 | - | - | - | - | - | - | - | - | - | 5.0m | - | 5.0m | AZQJ | 5.0m | - | - | - | - | - | | | | | |
| EE | 21 - 22 | - | - | - | - | - | - | - | - | - | - | - | - | - | - | - | - | - | - | - | - | | | | | |

| | | | | |
|--------------|-----------------------|---|----------------------------|----------|
| Master: M001 | MBNL / EE / H3G: MBNL | Project: Vendor Swap | Purpose of Issue: Planning | Issue: A |
| Date: XXX | Drawn: XXX | Revision / Upgrade Description: First Issue | | |
| Checked: XXX | Approved: XXX | | | |



Hatfield Business Park
Hatfield
Hertfordshire
AL10 9BW

Tel: 01707 315000
Fax: 01707 319001

| | |
|--------------------|--------------------------------------|
| Site Name: | - |
| Site ID: | - |
| Address: | - |
| Title: | 330 PROPOSED ANTENNA SCHEDULE |
| Project: | VENDOR SWAP |
| Purpose of Issue: | GENERAL ARRANGEMENT |
| EE Cell ID: | - |
| MBNL Cell ID: | - |
| 3UK Cell ID: | - |
| Master Drawing No: | - |
| Issue: | A |

100mm
50mm
10mm

PROPOSED 24-PORT COMMSCOPE
RRZZHHTTS4-65B-R7 ANTENNA

| | | | | | | | | | | | |
|---|---|---|---|---|---|---|---|---|---|---|---|
| X | X | X | X | X | X | X | X | X | X | X | X |
| X | X | | | | | | | | | | |
| 6 | 6 | 1 | 1 | 1 | 1 | 2 | 2 | X | X | X | X |
| 9 | 9 | 6 | 6 | 4 | 4 | 4 | 4 | X | X | X | X |
| 8 | 8 | 9 | 9 | 2 | 2 | 9 | 9 | X | X | X | X |
| - | - | 5 | 5 | 7 | 7 | 0 | 0 | 3 | 3 | 3 | 3 |
| 9 | 9 | - | - | - | - | - | - | 5 | 5 | 5 | 5 |
| 6 | 6 | 2 | 2 | 2 | 2 | 2 | 2 | 0 | 0 | 0 | 0 |
| 0 | 0 | 1 | 1 | 6 | 6 | 6 | 6 | 0 | 0 | 0 | 0 |
| X | X | 8 | 8 | 9 | 9 | 9 | 9 | X | X | X | X |
| X | X | 0 | 0 | 0 | 0 | 0 | 0 | X | X | X | X |
| X | X | X | X | X | X | X | X | X | X | X | X |



HIGH LEVEL EQUIPMENT

LOW LEVEL EQUIPMENT

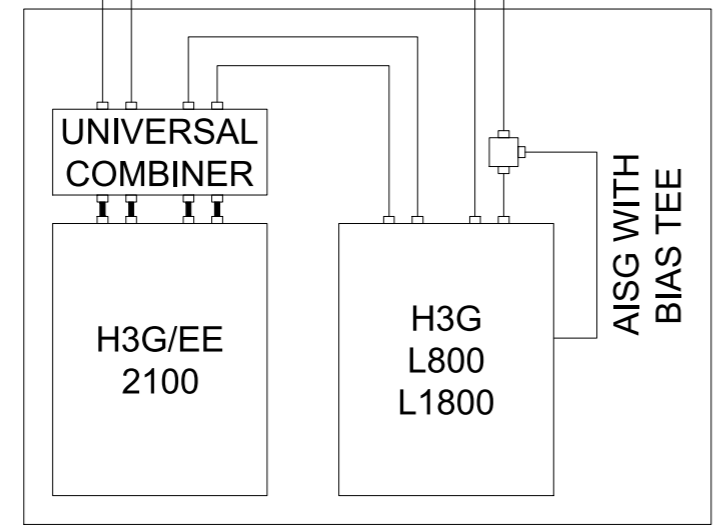

EE/H3G DUO CABINET

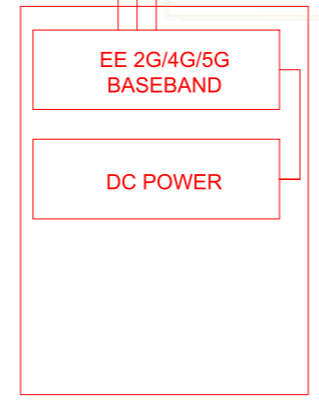

EE AIRI CABINET

| | | | | |
|--------------|-----------------------|----------------------|----------------------------|---|
| Master: M001 | MBNL / EE / H3G: MBNL | Project: Vendor Swap | Purpose of Issue: Planning | Issue: A |
| Date: XXX | Drawn: XXX | Checked: XXX | Approved: XXX | Revision / Upgrade Description: First Issue |



Hatfield Business Park
Hatfield
Hertfordshire
AL10 9BW

Tel: 01707 315000
Fax: 01707 319001

| | |
|------------|---|
| Site Name: | - |
| Site ID: | - |
| Address: | - |

Title: 335 PROPOSED LINE CONFIGURATION

Project: VENDOR SWAP

Purpose of Issue: GENERAL ARRANGEMENT

| | | |
|-------------|---------------|--------------|
| EE Cell ID: | MBNL Cell ID: | 3UK Cell ID: |
| - | - | - |

Master Drawing No: - Issue: A

| Frequency | Count: |
|-----------|--------|
| 700 | 0 |
| 800 | 0 |
| 1800 | 2 |
| 2100 | 1 |
| 2600 | 2 |
| 3500 | 1 |

100mm
50mm
10mm

Support Structure Schedule

| Structure ID | Status | Height / Length AGL (m) | Structure Manufacturer | Description / Type | Colour / Finishing (RAL Colour) | Size (mm) | Foundation / Support Grillage / Host Structure Details | Comments |
|--------------|----------|-------------------------|------------------------|--------------------|---------------------------------|-----------|--|----------|
| ST1 | EXISTING | 13.02m | - | LIGHT TURRET | - | - | - | - |

STATUS KEY:

Installed: Existing
Retain: Existing and to remain
Relocate: Existing and to be relocated
Remove: Existing to be removed from site
Proposed: New on site

LOCATION KEY:

Outdoor: Located outside
Indoor: Located within an equipment cabin or equipment room
Internal: located inside a cabinet or item of equipment

Equipment Schedule

| Equipment ID | Operator | Quantity | Status | Equipment Manufacturer | Equipment Description / Type | Dimensions (W x D x H) | Weight (kg) | Colour (RAL Colour) | Location | Comments |
|--------------|----------|----------|----------|------------------------|------------------------------|------------------------|-------------|---------------------|----------------------|----------------------------|
| MCAB1 | EE/H3G | 1 | EXISTING | - | METER | - | - | - | Inside Building | - |
| CAB2 | EE/H3G | 1 | EXISTING | - | DUO ENCLOSURE | - | - | - | Grillage | C/W SAMO AND FLEXI CABINET |
| CAB3 | EE | 1 | EXISTING | HUAWEI | BTS 3900A | 600x480x700 | - | - | Grillage | TO BE REMOVED |
| CAB 4 | EE | 1 | PROPOSED | ICD | AIRO | 750x600x2100 | 84 | STANDARD | Grillage | - |
| RA1-RC1 | EE | 3 | PROPOSED | NOKIA | AZQJ | 395x190x350 | 23.7 | STANDARD | Structure High Level | FOR NR3500 |
| RA2-RC2 | EE | 3 | PROPOSED | NOKIA | AHEGC | 308x149x560 | 34 | STANDARD | Structure High Level | FOR GL18/L21 |
| RA3-RC3 | EE | 3 | PROPOSED | NOKIA | ARHA | 441x402x118 | 23 | STANDARD | Structure High Level | FOR L2600 |
| BT 1-3 | EE | 3 | PROPOSED | COMMScope | MK2 BOB | 342x307x170 | 1.6Kg | STANDARD | Structure High Level | BOB TOP |
| BB 1-3 | EE | 3 | PROPOSED | COMMScope | MK2 BOB | 342x307x170 | 1.6Kg | STANDARD | Support Pole | BOB BOTTOM |
| BBU 1 | EE | 1 | PROPOSED | NOKIA | AMIA SUB RACK | 447x400x129 | 51 | STANDARD | AIRO | C/W ASIB & ASIK BBU's |

| | | | | |
|--------------|-----------------------|---|----------------------------|----------|
| Master: M001 | MBNL / EE / H3G: MBNL | Project: Vendor Swap | Purpose of Issue: Planning | Issue: A |
| Date: XXX | Drawn: XXX | Revision / Upgrade Description: First Issue | | |
| Checked: XXX | Approved: XXX | | | |



Hatfield Business Park
 Hatfield
 Hertfordshire
 AL10 9BW

Tel: 01707 315000
 Fax: 01707 319001

Site Name: -

Site ID: -

Address: -

Title: 400 EQUIPMENT SCHEDULE & SUPPORT STRUCTURE DETAILS

Project: VENDOR SWAP

Purpose of Issue: GENERAL ARRANGEMENT

| | | |
|---------------|-----------------|----------------|
| EE Cell ID: - | MBNL Cell ID: - | 3UK Cell ID: - |
|---------------|-----------------|----------------|

Master Drawing No: - Issue: A

100mm
50mm
10mm

AC Power Schedule

| Equipment ID | Supply Status | Operator | Type | Incoming Supply Type | Meter / Service head / location | Distribution Board Manufacturer (cabins / internal rooms) | Upgrade Required (Y / N / TBC at DD) | Comments |
|--------------|---------------|----------|------|----------------------|---------------------------------|---|--------------------------------------|--|
| MCAB1 | EXISTING | EE/H3G | REC | 1 PHASE 100A | INSIDE BUILDING | - | Y | EXISTING 1 PHASE TO BE UPGRADE TO 3 PHASE 100A |

STATUS KEY:

Installed: Existing
Retain: Existing and to remain
Relocate: Existing and to be relocated
Remove: Existing to be removed from site
Proposed: New on site

LOCATION KEY:

Outdoor: Located outside
Indoor: Located within an equipment cabin or equipment room
Internal: located inside a cabinet or item of equipment

DC Power Schedule

| Supply Status | Operator | Enclosure / Location | Model | Rectifier | | Upgrade Required (Y / N / TBC at DD) | Comments |
|---------------|----------|----------------------|---------------|-----------|-----------|--------------------------------------|---------------|
| | | | | QTY | Size (kw) | | |
| EXISTING | EE/H3G | DUO ENCLOSURE | FLAT PACK 2 | 3 | 3.0 | N | - |
| EXISTING | EE | BTS 3900A | PSU4850A | 3 | - | N | TO BE REMOVED |
| PROPOSED | EE | AIRO | FLAT PACK 'S' | 3 | 1.8 | N | - |

Transmission Supply Schedule

| Equipment ID | Supply Status | Operator | Enclosure | Type: | Supplier Name | U-Space Available | Comments |
|--------------|---------------|----------|---------------|------------|---------------|-------------------|----------|
| TX1 | EXISTING | EE/H3G | DUO ENCLOSURE | Fibre Only | BT | - | - |

| | | | | |
|--------------|-----------------------|----------------------|----------------------------|---|
| Master: M001 | MBNL / EE / H3G: MBNL | Project: Vendor Swap | Purpose of Issue: Planning | Issue: A |
| Date: XXX | Drawn: XXX | Checked: XXX | Approved: XXX | Revision / Upgrade Description: First Issue |



Hatfield Business Park
 Hatfield
 Hertfordshire
 AL10 9BW

 Tel: 01707 315000
 Fax: 01707 319001

GPS NODE Schedule

| Equipment ID | Supply Status | Operator | Height (C/L) AGL | Cable Length | Cable type | Location | Comments |
|--------------|---------------|----------|------------------|--------------|--------------|----------|--------------------|
| GPS1 | PROPOSED | EE | 17.50m | 25m | RG8-U / 4-50 | SECTOR A | TOP OF GANTRY POLE |

| | | |
|--------------------|-----------------------------------|--------------|
| Site Name: | - | |
| Site ID: | - | |
| Address: | - | |
| Title: | 401 POWER & TRANSMISSION SCHEDULE | |
| Project: | VENDOR SWAP | |
| Purpose of Issue: | GENERAL ARRANGEMENT | |
| EE Cell ID: | MBNL Cell ID: | 3UK Cell ID: |
| - | - | - |
| Master Drawing No: | - | Issue: |
| | | A |

100mm
50mm
10mm



| | |
|----------|--------------------|
| Sector A | T&A - Stepdown 3.0 |
| Sector B | T&A - Stepdown 3.0 |
| Sector C | T&A - Stepdown 3.0 |

| Operators on site (or within 100m) | |
|------------------------------------|-----|
| EE | Yes |
| H3G | Yes |
| CTIL | |
| UKBB | |
| Airwave | |
| Broadcast | |
| Other | |

- NOTES:
1. ALL DIMENSIONS IN MM UNLESS OTHERWISE NOTED.
 2. REFER TO TD54000 v9.0 FOR MBNL RF COMPLIANCE GUIDANCE.

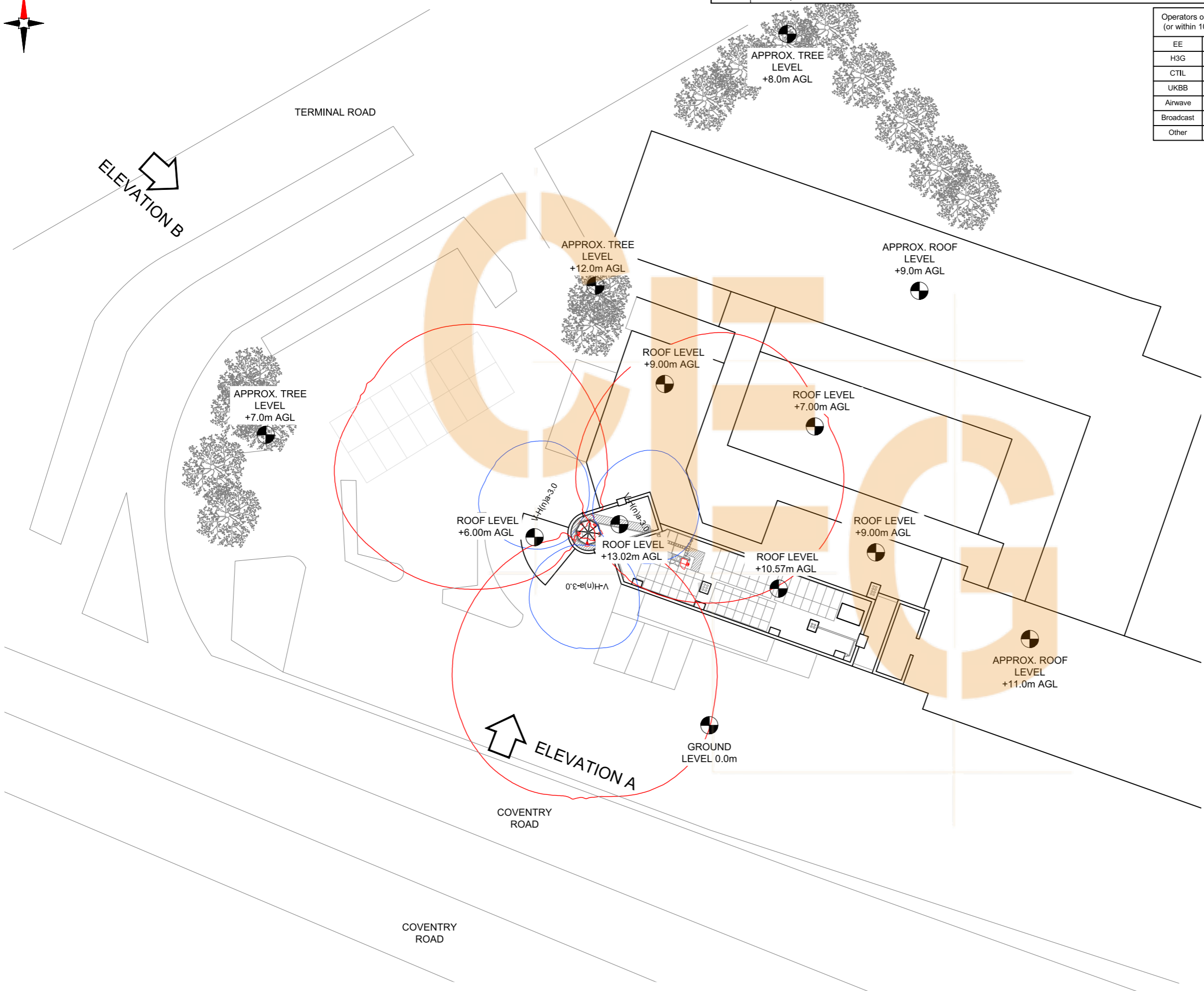

| | | | | |
|-----------|------------------|---------------------------------|-------------------|--------|
| Master: | MBNL / EE / H3G: | Project: | Purpose of Issue: | Issue: |
| M001 | MBNL | Vendor Swap | Planning | A |
| Date: | XXX | Revision / Upgrade Description: | | |
| Drawn: | XXX | First Issue | | |
| Checked: | XXX | | | |
| Approved: | XXX | | | |



Hatfield Business Park
 Hatfield
 Hertfordshire
 AL10 9BW

Tel: 01707 315000
 Fax: 01707 319001

Site Name: -

Site ID: -

Address: -

Title: 500 RF COMPLIANCE PLAN

Project: VENDOR SWAP

Purpose of Issue: GENERAL ARRANGEMENT

| | | |
|-------------|---------------|--------------|
| EE Cell ID: | MBNL Cell ID: | 3UK Cell ID: |
| - | - | - |

Master Drawing No: - Issue: A

RF COMPLIANCE PLAN - SECTOR A, B & C

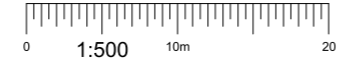

100mm
50mm
10mm

| | |
|----------|--------------------|
| Sector A | T&A - Stepdown 3.0 |
| Sector B | T&A - Stepdown 3.0 |
| Sector C | T&A - Stepdown 3.0 |

NOTES:

1. ALL DIMENSIONS IN MM UNLESS OTHERWISE NOTED.
2. REFER TO TD54000 v9.0 FOR MBNL RF COMPLIANCE GUIDANCE.

| Operators on site (or within 100m) | |
|------------------------------------|-----|
| EE | Yes |
| H3G | Yes |
| CTIL | |
| UKBB | |
| Airwave | |
| Broadcast | |
| Other | |

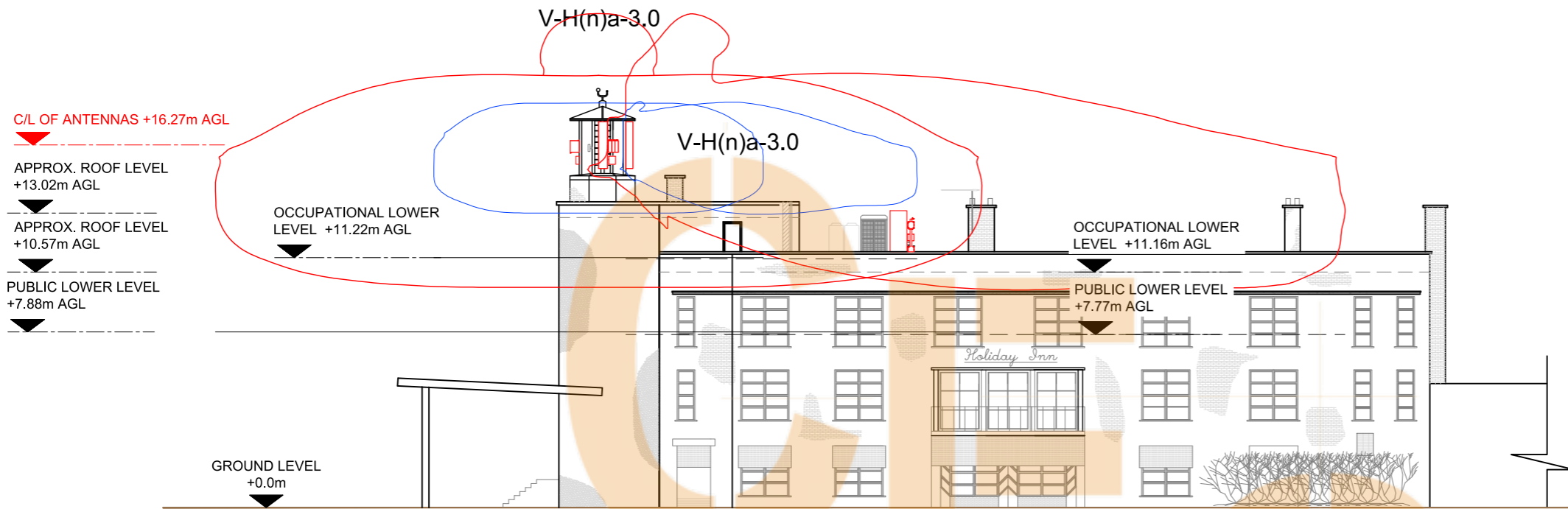

RF COMPLIANCE ELEVATION A

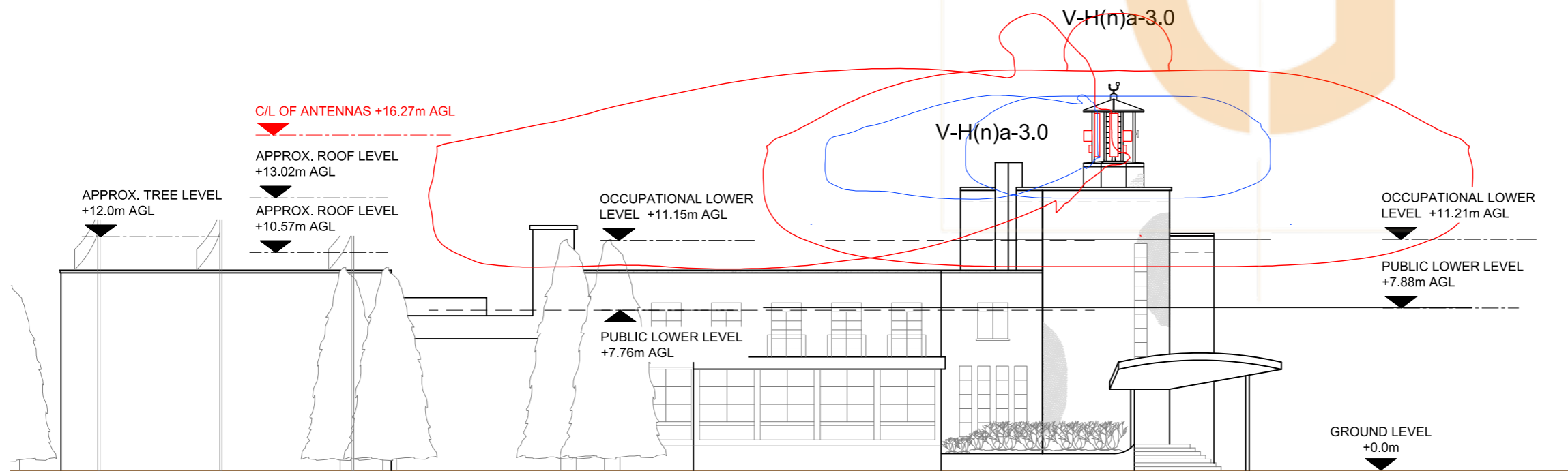
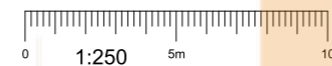

RF COMPLIANCE ELEVATION B

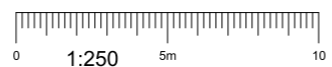

| | | | | |
|-----------|------------------|---------------------------------|-------------------|--------|
| Master: | MBNL / EE / H3G: | Project: | Purpose of Issue: | Issue: |
| M001 | MBNL | Vendor Swap | Planning | A |
| Date: | XXX | Revision / Upgrade Description: | | |
| Drawn: | XXX | First Issue | | |
| Checked: | XXX | | | |
| Approved: | XXX | | | |



Hatfield Business Park
Hatfield
Hertfordshire
AL10 9BW

Tel: 01707 315000
Fax: 01707 319001

Site Name: -

Site ID: -

Address: -

Title: 510 RF COMPLIANCE ELEVATION A & B

Project: VENDOR SWAP

Purpose of Issue: GENERAL ARRANGEMENT

| | | |
|-------------|---------------|--------------|
| EE Cell ID: | MBNL Cell ID: | 3UK Cell ID: |
| - | - | - |

Master Drawing No: - Issue: A